

INDIANA PRESERVATION

JANUARY/FEBRUARY 2022



INDIANA LANDMARKS

Annual Report

*Thank you for
your support!*



RIGHT AT HOME

Finding buyers for
historic places

WORKING TOGETHER

Partnering to preserve
community heritage

Restoring Houses and Souls

WHEN INDIANA LANDMARKS embarked on a housing initiative in Wabash last year, our intention was to acquire seven historic but badly dilapidated houses and return them to good condition and enhance the quality of life in the East Wabash Historic District. Along the way we learned of an opportunity for an unexpected partnership with an organization providing a critically needed service in the community.

Wabash-based Waypoint provides housing and rehabilitation services to women suffering addiction. Upon learning of Waypoint's need for a house in Wabash, Indiana Landmarks entered into a meaningful partnership, donating one of the newly acquired homes and working with Waypoint to raise funds to restore the large

Second Empire-style home (left) that will provide housing for 12 women. The project has gained widespread community support.

Among the biggest supporters is Wabash Mayor Scott Long who suggested the organization's name. "Waypoint

is a point between two locations. We chose Waypoint because you've got women coming out of a life of chaos and disorder, and this is a stopping point to get to a life of sobriety and family, and where they actually need to be in life," says Long.

Indiana Landmarks is honored to be part of this important effort that marries the respective goals of restoring houses and restoring souls.



Marsh Davis, President

On the Cover

Wabash natives Andy and Brittany Bain seized an opportunity to move back home and realize their old house dreams, purchasing a Classical Revival-style house from Indiana Landmarks in 2021. The property is one of seven houses in Wabash that Indiana Landmarks acquired to fuel transformative change in one neighborhood (see p. 7). PHOTO BY EVAN HALE



Governor Gray House
(\$2,500 grant)
UNION CITY

EVAN HALE



INDIANA LANDMARKS

BOARD OF DIRECTORS

OFFICERS

Hon. Randall T. Shepard
Honorary Chair

Sara Edgerton
Chair

Parker Beauchamp
Past Chair

Doris Anne Sadler
Vice Chair

Marsh Davis
President

Hilary Barnes
Secretary/Assistant Treasurer

Thomas H. Engle
Assistant Secretary

Brett D. McKamey
Treasurer

Judy A. O'Bannon
Secretary Emerita

DIRECTORS

Sarah Evans Barker
Morgantown

The Rt. Rev. Jennifer
Baskerville-Burrows
Indianapolis

Bruce W. Buchanan
Indianapolis

A'Leia Bundles
Washington, DC

Candace Chapman
Evansville

Mike Corbett
Noblesville

Ellen Swisher Crabb
Indianapolis

Cheri Dick
Zionsville

Olon F. Dotson
Muncie

Gregory S. Fehribach
Indianapolis

Melissa Glaze
Roanoke

Tracy Haddad
Columbus

David A. Haist
Wabash

Emily J. Harrison
Attica

Sarah L. Lechleiter
Indianapolis

Shelby Moravec
LaPorte

Ray Ontko
Richmond

Martin E. Rahe
Cincinnati, OH

James W. Renne
Newburgh

David A. Resnick, CPA
Carmel

Sallie W. Rowland
Zionsville

Peter J. Sacopulos
Terre Haute

Robert L. Santa
Bloomington

Kert Toler
Indianapolis

Charlitta Winston
Indianapolis

John D. Zeglis
Culver

Beau F. Zoeller
Henryville

OFFICES & HISTORIC SITES

Headquarters

Indiana Landmarks Center
1201 Central Avenue
Indianapolis, IN 46202
info@indianalandmarks.org
(317) 639-4534
(800) 450-4534

Northwest Field Office

Gary
(219) 947-2657

Central Regional Office

Indianapolis
(317) 639-4534

Eastern Regional Office

Cambridge City
(765) 478-3172

Northern Regional Office

South Bend
(574) 232-4534

Northeast Field Office

Wabash
(800) 450-4534

Southern Regional Office

New Albany
(812) 284-4534

Southeast Field Office

Aurora
(812) 926-0983

Southwest Field Office

Evansville
(812) 423-2988

Western Regional Office

Terre Haute
(812) 232-4534

Huddleston Farmhouse

Cambridge City
(765) 478-3172

Morris-Butler House

Indianapolis
(317) 639-4534

Veraestau

Aurora
(812) 926-0983

French Lick and West

Baden Springs tours
(866) 571-8687 (toll free)
(812) 936-5870

©2022, Indiana Landmarks; ISSN#: 0737-8602

Indiana Landmarks publishes Indiana Preservation bimonthly for members. To join and learn other membership benefits, visit indianalandmarks.org or contact memberships@indianalandmarks.org, 317-639-4534 or 800-450-4534. To offer suggestions for Indiana Preservation, contact editor@indianalandmarks.org.

BY THE NUMBERS

\$383,745

in grants and loans supporting feasibility studies, repairs, National Register nominations, and programs to raise awareness of historic buildings around the state

6,000+

MEMBERS OF INDIANA LANDMARKS

SUZANNE STANIS



20 N. Jefferson Street
HUNTINGTON

61

local affiliates, including Huntington Alert (above), partner with Indiana Landmarks to preserve community heritage

PHOTO BY PAUL HAYDEN



Regional staff visited

235+

communities to provide preservation advice, advocacy, technical assistance, and hands-on help



PAIGE WASSEL

16,623



...attended tours, talks, and other programs presented by Indiana Landmarks in the last fiscal year

JANET BELDEN

Real Estate as a Tool for Transformation

INDIANA LANDMARKS' REAL estate program is about more than simply buying and selling properties. For us, it's a powerful tool for saving threatened or neglected places and sparking revitalization in areas that could use a boost. We employ a tried-and-true approach: investing in repairs to stabilize buildings and improve their marketability, then turning them over to buyers who finish the rehab. The projects become a billboard for the transformative power of preservation and a catalyst for additional investment.

In the last year, Indiana Landmarks sold properties in Vernon, Brick Chapel, Clarksville, Crothersville, and Wabash.

After living in a 1920s-era house in Indianapolis's Holy Cross neighborhood, Cru and Danielle Warren understood the needs of a historic

The owner of the 1879 O'Hair House in Putnam County donated the property to Indiana Landmarks after a lightning strike in 2019 sparked a fire that destroyed much of the second floor. We added a new roof and made other repairs before selling the property to Charles Schmidtke (below left), who is rehabilitating the house and nearby historic barn.

PHOTOS BY EVAN HALE

home when they began searching for a new place to live outside the city. The c.1884 Robert and Mary Ann Leavitt House in Vernon spoke to them when they spotted it for sale on Indiana Landmarks' website. Looking past the daunting list of repairs, they focused on the home's craftsmanship and intact interior features, including original trim, plaster, and unpainted woodwork. "We weren't ready to sell our home until we saw that house," says Cru. "We called the realtor immediately and put our house on the market."

By the time the Warrens moved in, Indiana Landmarks had already pulled off grungy aluminum siding and added a fresh exterior paint scheme. Along with other repairs, we replaced missing Queen Anne details, including roof cresting and a new porch. As a contractor, Cru felt equipped to take on the house's remaining rehab. The couple has been steadily incorporating vintage light fixtures and other old-house elements into the refurbished interior. "It's really hard to find a 130-year-old house in such an original state," notes Cru. "We have two little boys so being out in the country was really appealing as well."

Growing up in South Bend, another contractor, Charles Schmidtke, learned restoration skills from his father, Axel. Now the pair are putting their knowledge to work at the 1879 O'Hair



We speculated Queen Anne details might be hiding under grungy aluminum siding at Vernon's c.1884 Leavitt House when we began restoration in 2020. The results didn't disappoint. After reopening the front porch, and adding missing elements and fresh paint, the big reveal drew homebuyers Cru and Danielle Warren (left), who left Indianapolis's Holy Cross neighborhood to move to the country and commence interior rehabilitation.

PHOTOS BY EVAN HALE (ABOVE), AND GREG SEKULA (LEFT)

House and c.1875 barn in Putnam County. In 2019, after lightning sparked a fire destroying the house's roof and much of the second floor, the owner donated the property to Indiana Landmarks. We installed a new roof and made other repairs before putting the property on the market. "I had driven by that house 100 times and loved it," says Charles. "I like the Italianate style without all the gingerbread to paint. It's so sound and I'm very excited to bring it back to life." The father-son team plans to revive the property as a venue for small weddings and other events. He's already made connections with descendants of the original builders, who are planning a family reunion at the house.

As a third-generation antiques dealer and auctioneer, Joshua Baxter of Carmel has always mixed a love of history with a taste for treasure-hunting. "Some people have trouble seeing past the dirt and the work, but I feel like when I walk into a place, I can visualize the finished project before I lift the first hammer," says Baxter. That vision inspired him to purchase the c.1880 Wabash Sheriff's House and Jail from Indiana Landmarks in 2021. By the time Baxter purchased the property, Indiana Landmarks had already made exterior repairs and replaced a clunky front porch addition with one more stylistically appropriate. "This place was really done on the outside, so I could walk in and get inspired to do something on the inside," adds Baxter, who is using the project to teach rehab skills to his son, Josh Jr. The pair plan to convert the sheriff's house into offices and install three apartments in the former cell block, incorporating original details into the redesigned spaces.

In Crothersville, a dilapidated 1891 commercial building on a prominent downtown corner originally housed an apothecary and pharmacy, with an Odd Fellows Lodge above. Its demise seemed imminent before Indiana Landmarks took on the building in 2015, stabilizing it with money originally set aside by the Town for demolition. We fixed the roof, rebuilt windows and made other repairs before selling the building to Scott County residents John and Sarah Edrington. Attracted by the structure's "good bones" and its location along a heavily trafficked street, they plan to rehab the upstairs as apartments and lease the first floor for a restaurant.



A similar desire to revitalize a key downtown landmark—its last historic commercial building—led town officials in Dillsboro to recruit Indiana Landmarks to stabilize the c.1870 former Masonic Hall after a fire consumed the roof. Aided by \$25,000 from the Town, we installed a new roof and plan to make interior repairs before offering the property for sale.

In Clarksville, the town's historic preservation commission and town officials saw the historic South Clarksville neighborhood, located near the Ohio River Greenway and a new park, as ripe for reinvestment. In an area where many historic homes serve as rental properties, officials wanted to revitalize one house to inspire further investment. Indiana Landmarks acquired the c.1890 house at 619 Harrison Street from an out-of-state owner and sold the house to developer Andy Carter, who completed a top-to-bottom makeover recapturing the house's historic char-

acter. “Kudos to Indiana Landmarks and the Town of Clarksville for having a vision of what this neighborhood could be and encouraging others to see what can be done with old homes,” says Carter. In the past year, Indiana Landmarks also sold houses in New Carlisle and Jennings County, with sales pending at the end of the year on houses in Aurora and South Bend. Visit indianalandmarks.org/properties-for-sale to see historic places currently for sale by Indiana Landmarks and others.

PHOTOS BY ZACH SPICER/THE TRIBUNE (ABOVE); ADAM SCHILL, DEAN WAGNER REALTORS (ABOVE, RIGHT); © ANDY CARTER (BELOW)



Good Neighbors

IN ACQUIRING HISTORIC PROPERTIES, INDIANA Landmarks aims to lead by example. We invest our resources to stabilize buildings and add curb appeal in hopes of attracting preservation-minded buyers and inspiring others to improve their buildings, as well. In 2020, we seized the opportunity to make a big impact in one Wabash neighborhood, buying six historic houses in the East Wabash Historic District and accepting the donation of another house in the area. A year later, we've sold two of the houses and partnered to rehabilitate a third as a transitional home for women.

Wabash natives and Indiana Landmarks members Andy and Brittany Bain had been looking for an opportunity to move back home from Carmel when they saw an article about the project in an Indiana Landmarks e-newsletter. Captivated by a photo of the Classical Revival house at 143 E. Main Street, they saw their chance. In May 2021, they closed on the property and began restoring the house, previously carved into five apartments, back into a single-family residence. “It's about balancing the feeling of a historic home with modern conveniences,” says Andy. “My wife is a much bigger visionary than I am and was able to see what it could be.”

For years, leaders on Wabash County's Drug Steering Committee saw a need in the community for a place for women recovering from substance abuse. With six bed-



As part of our targeted initiative to improve multiple historic homes in one Wabash neighborhood, Indiana Landmarks sold a brick Classical Revival house on Main Street to Andy and Brittany Bain (above). We're rehabilitating a Second Empire-style house on Wabash Street as the future home of Waypoint, a transitional home for women.

PHOTOS BY EVAN HALE



rooms and seven bathrooms, the Second Empire-style house Indiana Landmarks acquired at 189 N. Wabash Street offered ideal space. We're overseeing repairs at the property to adapt it for Waypoint, Inc., a new nonprofit formed to operate the facility. Once work is finished, we'll donate the property to the organization. “It's a really cool house that checks off a lot of boxes for us,” says Marilyn Custer-Mitchell, project chairperson. “Indiana Landmarks being willing to start the renovation and offer their expertise is a huge help to us.”

Watch for updates in the coming months on the remaining houses for sale by Indiana Landmarks in Wabash on our website, indianalandmarks.org.



ANNUAL SUPPORT

Gifts from our members and contributors

enable us to act quickly when historic places are threatened and support our mission to leverage preservation as a tool for revitalization. The following list reflects gifts above the level of individual and dual membership between September 1, 2020, and August 31, 2021. Please know that we are grateful for the support of each and every member. Want to join these individuals? Contact Jennifer Hawk, Membership and Annual Giving Manager, 317-822-7922, jhawk@indianalandmarks.org.

Saint Rita Catholic Church (detail above) in Indianapolis is one of 35 historic houses of worship around the state whose congregations have received technical advice and training to preserve their landmark churches as part of Sacred Places Indiana, a partnership of Indiana Landmarks and Philadelphia-based Partners for Sacred Places.

PHOTO BY DAVID FREDERICK

Individuals

\$50,000+

Anonymous
Mr. and Mrs. Jeffrey D. Congdon
Ms. Sara Edgerton
Mr. and Mrs. Daniel H. Ford
Steve and Lisa Ford
Mr. Dennis S. Gilman*
Jane T. and Frank Walker

\$25,000-\$49,000

Melissa and Scott Glaze
Tracy L. Haddad
Dave and Sandy Haist
Sallie W. Rowland

\$10,000-\$24,999

Anonymous
Mr. and Mrs. Parker Beauchamp
Mrs. Charles Bookwalter, II
Dexter and Rosemary Cooley
Cheri and Rollie Dick
Mr. and Mrs. Mark Ford
Peter Frederick Kunz, MD
Dr. and Mrs. John C. Lechleiter
Mr. and Mrs. Fred J. Nation
Mr. John T. Oliver*
Carol and John Zeglis

\$5,000-\$9,999

Eleanor Arnold
Trudy W. Banta
Mr. and Mrs. Eric Bedel
Angela and Douglas Braly
Bruce and Julie Buchanan
Marsh and Grace Davis
Mr. and Mrs. Daniel F. Evans, Jr.
Mrs. Barbara J. Goddard
Ms. Christy Krieg and Mr. Patrick Carroll
Mrs. Judy A. O'Bannon
Mr. and Mrs. Timothy S. Shelly
The Hon. Randall T. Shepard and Ms. Amy W. MacDonell
Martin and Maribeth Rahe
The Hon. John D. Tinder and Ms. Jan M. Carroll
Charlitta and Robin Winston

\$2,500-\$4,999

Mr. and Mrs. Drew Boggs
Ms. Elizabeth A. Chamberlin
Candace and Ross Chapman
Mr. and Mrs. Thomas J. Eggers
Mrs. Jean Gernand
Mr. and Mrs. Robert Grand
Mrs. Jane H. Houck
Jim and Christine Keck
Mr. and Mrs. William R. Longest
Ruth Ann and Bob Loser
Constance and Terry Marbach
Mr. and Mrs. Morris L. Maurer
Ms. Nancy L. McMillan
Ms. Dian Moore
Mark Kurth and Shelby Moravec
John and Marian Oberholtzer
Sharon and Ray Ontko
Mr. Kenneth Remenschneider and Dr. Sharon Hoog
Mrs. Betty E. Richardson
Charles T. Richardson
Mr. and Mrs. Turner Woodard

\$1,000-\$2,499

Jean Allan
Sarah D. Andrews
Dan and Katie Appel
Ms. Nancy Ayres
Louise Bakker and Gary Denney
The Hon. Sarah Evans Barker and Mr. Kenneth R. Barker
John and Susan Barnard
Ms. Sarah C. Barney
Frank and Katrina Basile
Mr. Thomas Bast
Mr. William Beatty and Ms. Lisa Kmak Beatty
Elizabeth Ann Beck
Mr. and Mrs. Randall Belden
Polly Bigham
Mr. and Mrs. Greg L. Blum
Mr. and Mrs. Michael L. Burger
Debra and James Chinworth
Kay Conner and Richard Walton
Tina Connor
Linda Christian Davis
Tim DeBruicker and Cheri Jones DeBruicker
Mr. Mark Demerly and Mr. David Chalfie
Kerry Dinneen and Sam B. Sutphin

Julia and W. Adam Ehret
Amanda Engle
Dr. and Mrs. James P. Fadely
Greg and Mary Beth Fehribach
Edward and Elizabeth Frazier
Ron and Veronica Fritz
Sharon L. Gamble
M. Ross Gambriel
James A. Glass, Ph.D.
Anne and Tom Greist
Frank and Carolyn Gunter
Mr. James Guthrie
Ms. Cris Halter and Mr. Bill Fraser
Emily and Robert Harrison
Mike Hart and Susan Markle
Mr. and Mrs. Thomas Heyob
Mr. and Mrs. James Hicks
Brenda S. Horn
Al and Kathy Hubbard
Mr. C. Scott Hullinger
JR and Jena Humphreys
Mr. and Mrs. Tom Charles Huston
Robert W. Jacobi and Freddi Stevens-Jacobi
James and Marjorie Kienle
Ms. Rosemarie Kuntz
Carol and Larry Landis
Jo Laroche
Ellen W. Lee and Stephen J. Dutton
Mr. Eric A. Manterfield
Ms. Sally Marker
Dr. and Mrs. Douglas R. Maxwell
Matthew R. Mayol
Dr. Sandra McCabe and Mr. David McCabe
Dennis and Anne McCafferty
Mr. and Mrs. Brett D. McKamey
Mr. and Mrs. Harry Roll McLaughlin, Jr.
Prof. William L. McNiece
Mr. Clayton C. Miller
Mrs. Linda Naas
Mr. Timothy S. Needler
Mr. Ralph G. Nowak
Mr. and Mrs. Curtis H. Peters
Ms. Susan Porter
Ms. Myrta J. Pulliam
Mr. Alan R. Pyle
Dr. and Mrs. George F. Rapp
Jean Richcreek
Maryanne and Randy Robertson
Mr. and Mrs. Michael W. Rodman

2021 FINANCIAL REPORT

Mr. Lee Lewellen
 Dr. Colleen Madden and Mr. Daniel Salvas
 Mr. Greg Malone and Ms. Kathryn Kelley
 David and Barbara Malson
 Mr. and Mrs. Thomas M. Maxwell
 Dick and Marcia McCracken
 Mr. Michael McDaniel
 Mr. and Mrs. Matthew Melfi
 Dr. and Mrs. Scott Miller
 John and Sharon Moe
 Marie and Jeffrey Mooney
 Ms. Tina L. Morris
 Betsy and Peter Morse
 Bonnie H. Muir
 Mr. Charles J. Mullen
 Ms. Jackie Nytes
 Patrick J. O'Brian
 Cynthia and Phil Ohlrogge
 Mr. and Mrs. Milton C. Otto
 Jerry Planck and Diane Ferlauto
 Dr. Ruth Reichmann
 Mr. Ralf Reisinger
 Mr. David Rodgers
 Phil and Freda Rush
 Doris Anne and Tim Sadler
 Mary and Karl Scharnberg
 Ms. Nanette E. Schulte
 Douglas W. Shoemaker
 Mr. Myron Short
 Don Smith and Sid Spear
 James D. Smith and Sherry Nagel-Smith
 Mr. Jon Charles Smith
 Ms. Alessandra Souers
 David Stahl and Julie O'Brien
 Bob and Suzanne Stanis
 Peter and Mary Kay Steele
 Brent and Heather Stinson
 Maureen A. Stombaugh
 Nicholas M. Timm, MD and Deborah Longworth
 Ella Tunnell
 Mr. Kenneth L. Turchi
 Mr. Alan Vieck and Mrs. Jean Vieck
 Mr. Douglas Walker
 Mrs. Barbara Ward
 William H. and Emily M. Ward
 Mr. Gene Warren, Jr.
 Mr. Doug Wasitis and Mr. Jeffrey Hochadel
 Ms. Paige Wassel
 Mr. Edward Francis Wilz Jr.

In the fiscal year ending August 31, 2021, Indiana Landmarks' finances continued to strengthen, with our net asset balance increasing from \$90.8 million to \$108.3 million, supported by positive returns on invested endowment assets.

Indiana Landmarks' staff and board-level finance and investment committees continue to carefully manage the organization's resources. We limited operational spending for the fiscal year to remain within our budgeted endowment draw, supplemented by additional revenues. The graph identifies the sources of operational revenue and our use of those funds.

For complete audited financial statements, visit Indiana Landmarks' website, indianalandmarks.org, or contact Senior Vice President and CFO Mary Burger at 800-450-4534.

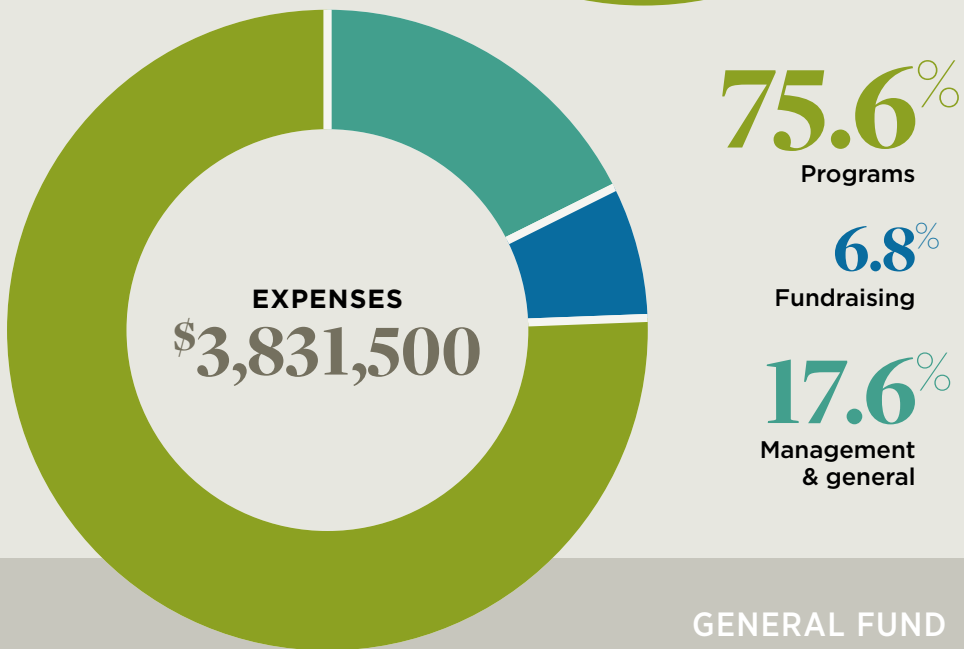
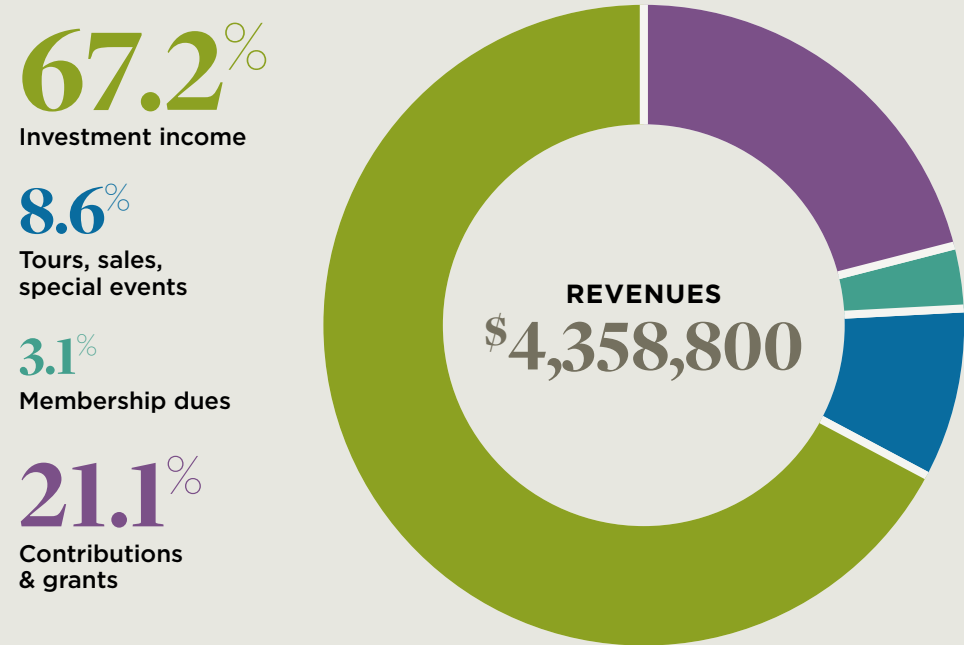

GENERAL FUND
OPERATIONAL BUDGET

Mrs. Marion Wolen
 MaDonna and Andy Wolf
 Ms. Gretchen Wolfram
 Ms. Mindi Woolman and Mr. Andre Madar
 Mr. David Wortman
 Ms. Laura S. Yeo
 Todd and Terri Zeiger
 Mr. and Mrs. Mark Zelonis

Up to \$249

Mr. and Mrs. Mark Aiton
 Mr. Scott Alber and Ms. Barbara Hatton
 Lester (Jake) and Kyle Allen
 Mr. and Mrs. Joseph M. Alpert
 Ms. J. Sue Anderson
 Bob and Julie Anger
 Anonymous
 Mr. John Ansbro
 Ms. Alice Elizabeth Appel
 Ms. Susan Armeny and Mr. Paul E. Langley
 Jeffrey D. Arnold and Christine Burton Arnold
 Ms. Judith C. Arnold
 Mrs. Pam Arregui
 Mr. Dan Astbury
 Ken and Kim Ausenbaugh
 Sandra and Terry Ave
 Mr. and Mrs. Rob Babbs
 Andrew and Brittany Bain
 Mr. Fred Baldwin
 Brett and Heather Bane
 Mr. Wade Barger
 Mr. and Mrs. David C. Barksdale
 Mr. and Mrs. Robert L. Barlow, II
 Mr. Robert G. Barrows and Ms. Leigh Darbee
 Mr. Thomas M. Barton
 Ron and Marlene Bateman
 Mr. Joseph P. Bauer
 Ann Baumgartle and Randy Smith
 Jeff and Melissa Baxter
 Lynette Beckham
 Mr. and Mrs. Bryan A. Beeler
 Mr. Thomas Beeler
 Mr. Jeff Been and Mr. Eric Graninger
 John and Denise Bell
 Suzanne Bellamy
 Reed and Paul Benhamou
 Ms. Pamela J. Bennett
 Ms. Sue Bentrup



When demolition threatened Union City's 1929 rail tower, Indiana Landmarks' affiliate the Preservation Society of Union City joined community leaders in rallying to save the structure, raising money to move the two-story brick building to a city park, where it will house visitors' information, restrooms, and railroad artifacts.
 PHOTO BY TED LEAHEY

Theresa and Dave Berghoff
 Mr. Joshua Biggs
 Diane and Virgil Billiard
 Ms. Carla S. Black
 Mr. and Mrs. R.E. Black
 Sidney Andree Blanchet
 Dr. Larry C. Blaszcak
 Mr. Scott G. Bocock
 Mr. Donald P. Bogard
 Jerry and Eva Bohannon
 Mr. William F. Bolte
 Mr. Bruce BonDurant
 Ms. Julia Bonham
 Mary Terhune Bookwalter and Jeff Stant
 Maxine Bough
 Larry and Sharyn Bowen
 Mary S. and David A. Bower

Joyce E. Bowman
 Ms. Wendy Boyle
 Mr. and Mrs. Robert Braitman
 Mr. and Mrs. Paul R. Brandenburg
 Susan and George Brattain
 Mrs. Merna Brenner
 Mr. Bradley Brickner and Ms. Cynthia Shelhart
 John and Catherine Bridge
 Dr. Walter C. Bridgewater
 Dr. Bruce C. Brink, Sr.
 Brent D. Brinkley
 Mr. Brendan Brown
 Ms. Lisa Brown
 Mr. and Mrs. Michael Brown
 Mr. William A. Browne, Sr.
 Ms. Melissa Browning

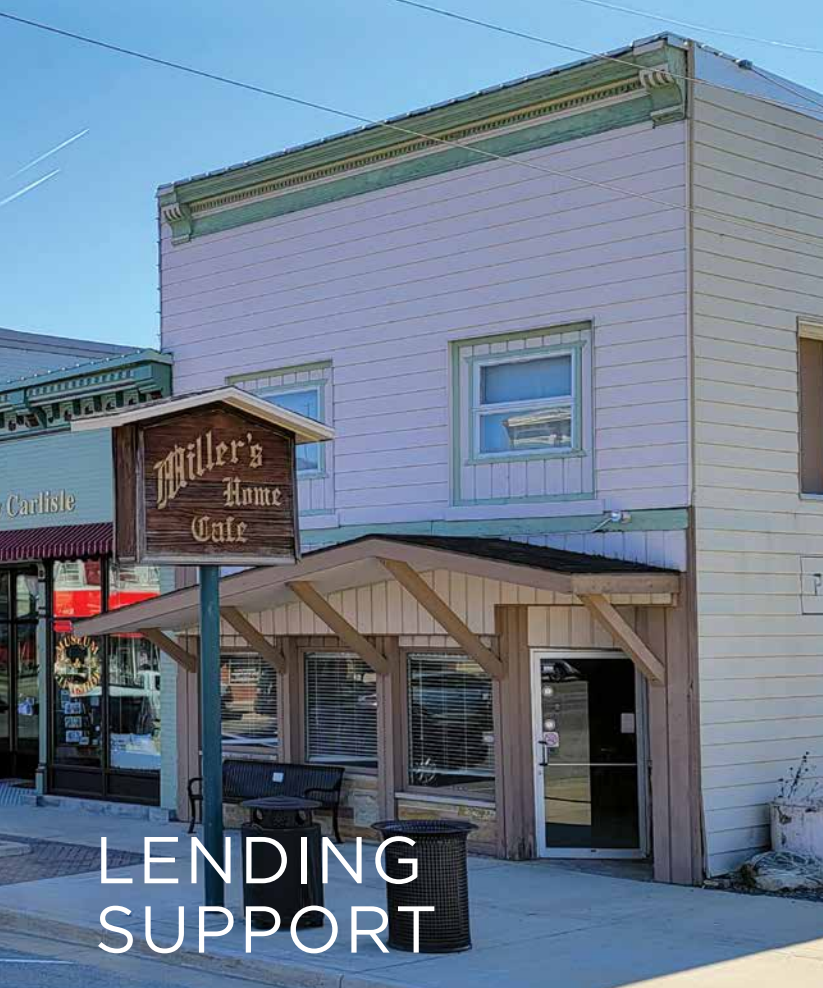

LENDING SUPPORT

When banks say “no,” Indiana Landmarks’ Efrogmson Family Endangered Places loans help our local partners preserve buildings by offering critical financial support for the acquisition and rehabilitation of threatened landmarks. As part of the loan, recipients commit to attaching protective covenants to the deed, an important step in ensuring each property’s ongoing preservation.

In the fiscal year that ended August 31, 2021, loans from Indiana Landmarks helped two groups rehabilitate historic commercial buildings and boosted another’s efforts to put an endangered property on the path to a more certain future.

Indiana Landmarks’ affiliate Historic New Carlisle used a \$70,000 loan to purchase and rehabilitate the commercial building at 110 E. Michigan Street in the city’s National Register-listed downtown historic district before putting it back on the market.

Our affiliate Huntington Alert plans to use a \$30,000 loan to repair the roof and exterior of a c.1890 commercial building at 20 N. Jefferson Street in the National Register-listed Huntington Courthouse Square District. When repairs are complete, the group will offer the building for sale to a buyer who can complete restoration.

Whitewater Valley Presbytery used a \$140,000 loan to settle ownership issues that put the 1906 Reid Memorial Presbyterian Church in Richmond in limbo and landed the building on



Indiana Landmarks’ \$70,000 loan helped Historic New Carlisle rehab a commercial structure (above), building on the group’s recent revitalization of a neighboring landmark. Whitewater Valley Presbytery used a \$140,000 loan to help resolve ownership issues surrounding Richmond’s Reid Memorial Presbyterian Church, clearing the way for the church’s redevelopment.

PHOTOS BY TODD ZEIGER (ABOVE); EVAN HALE (BELOW)

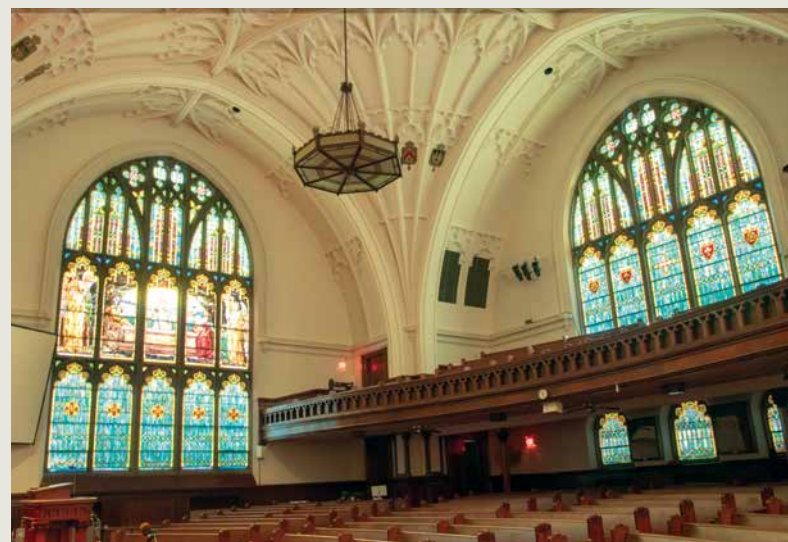

Indiana Landmarks’ 10 Most Endangered list. Now, community leaders can move forward in pursuing the best new uses for the church, which retains stained-glass windows and furnishings by New York’s Tiffany Studios and a historic organ by Boston’s Hook and Hastings.

Learn more about Indiana Landmarks’ loans in our informational guide at indianalandmarks.org/grants-and-loans.

- | | | |
|--|---|--|
| David N. Brumm | Tom and Diana Creasser | Ken File |
| Anita and Jack Brummett | Sam Crimmins and Martin Wood | Mrs. Cindy Finkenbinder |
| Mr. Mike Bruner | The Hon. and Mrs. W. Timothy Crowley | Mrs. Rebekah Flatter |
| Mr. David M. Buchanan | Mr. Ronald Darrah and Ms. Wanda Hartley | Dr. Rita A. Fleming |
| Mr. and Mrs. Joseph Buehler | Ann Davis | Lynn and Thomas Folkers |
| Mr. Steve Burkhardt | Doug and Susan Davis | Mr. Jon Ford |
| Dr. Rebecca L. Bushong and Dr. Charles M. Beasley, Jr. | Ms. Shannon Dawson | Ms. Wendy M. Fortune |
| Mr. Wilfred C. Bussing, III | Ms. Laura A. Day and Mr. Richard Marshall | Mr. Kevin R. Foy |
| Ms. Karen E. Butler | Mr. Dave DeCaro | James Frakes and Sue Saucerman Frakes |
| Mr. Richard Butler and Dr. Jamie Street | Ms. Kathleen DeLaney | Mr. and Mrs. Michael Frantz |
| Mr. and Mrs. Robert W. Butler | Mr. and Mrs. Peter G. DePrez | Mr. and Mrs. Henry L. Frommeyer, III |
| Ms Ann Butterfield | Ms. Ann S. Dettwiler | Mr. Daniel Frotscher |
| Ms. Marian Bytnar | Mrs. Ruth A. Dietel | Mrs. Constance Fulmer |
| Mr. and Mrs. Max Califar | Ms. Katherine Dill | Mr. James Gabbert |
| Jeana L. Campbell | Gail Dodge and Greg Fuchs | Mr. Ralph Gaebler |
| Mrs. Johneva H. Campbell | Mr. and Mrs. Virgil A. Dollar | Ms. Maxine Gambrel |
| Monica and Paul Cannaley | Edward and Vera Dollase | Dr. and Mrs. Richard Gantz |
| Mary Jean Cannell | Mr. Larry Donovan, AIA | Dale and Kay Garber |
| Bob and Dee Carithers | Mayor and Mrs. William Dory, Jr. | Dr. and Mrs. George W. Geib |
| Dee B. Carmichael | David and Wilma Doup | Mrs. Helen K. Geib |
| Mr. and Mrs. Craig Carr | Jill and Andy Downs | Mr. Ramon Gerber |
| Mr. Donald D. Carrell | Richard and Helen Downton | Mr. and Mrs. Joe A. Giacoletti |
| Ms. LaChelle Carter | Dr. Michael Drake and Ms. Nancy Tarsitano Drake | Ms. Katie Gibson |
| Sandra Carter | Paul and Kathleen Drew | Ms. Sherry Gillis |
| Mr. Thomas E. Castaldi | Mark and Meg Drury | Henry Glassie and Pravina Shukla |
| Joyce E. Chambers | Judith and Patrick Duffy | Ms. Vickie Goens |
| Erica J. Christianson | Mr. and Mrs. Gregory S. Dugan | Mr. Peter Goerner |
| Nancy Kunz Christoph | Joe and Vicki Dundon | Mr. Jan Michael Goettsche |
| Mr. Kent Clady | Mrs. Nancy H. Dunn | Bonnye and David Good |
| Ms. Elizabeth W. Clark | Andrew R. Durkin | Ms. Elisabetta S. Goodall |
| Mrs. Keith Clawson | Randa Duvick and David Grosnick | Judith and William Goodwin |
| Joan and John Cleveland | Mr. Todd Eads | Ms. Leslie Wineland Goss |
| Margaret and Phillip Coffey | Linda and James Eales | Brent and Nancy Grafe |
| Dr. Judy A. Cole | Mrs. Mabel Easton | Miss Michelle Grant |
| Mr. Bruce Colville | Dr. Brian D. Eberhart | Sarah G. Gray and David W. Gray |
| Mr. and Mrs. Charles Combs | Mrs. Judith Egolf | Greg and Pamela Greene |
| Ms. Nancy Connor and Mr. Glenn Halberstadt | Dr. and Mrs. Lawrence Einhorn | Jim and Donna Gregar |
| Mrs. Diane Conrath and Mr. Charles Johnson | Mrs. Dorothy Y. Elliott | Ms. Patricia Griffin and Mr. Lance Ratliff |
| David and Julie Cook | Ms. Tara Elliott | Ronald and Jacqueline Grimes |
| Mr. and Mrs. J. David Cook | Andrew and Irene Engel | Ms. Rosanne Gross |
| Mrs. June S. Cook | Mr. and Mrs. Stephen A. Enkema | Ms. Susan J. Grow |
| John and Deborah Cooney | Mrs. Naomi R. Ewan | Mr. and Mrs. Edward Grubb |
| Mr. Michael Copeland and Mrs. Cheryl Pleak Copeland | Mrs. Margaret Fain | Dr. and Mrs. Paul J. Guentert |
| Charles M. Corbin and Mary Kummings | Mrs. Martha Fairfield | Linda Gugin and Jim St. Clair |
| Thomas and MaryJane Coursen | Mr. Brook A. Farling | Ms. Lauren Hacker |
| Mr. Stephen M. Cranfill | Ms. Judy Feichter | Tom and Susan Hacker |
| Marilyn Creason | Mr. Michael Fellenzer | Elizabeth A. Hague and John A. Godfrey |
| | Mr. Ted Ferguson | Ms. Suzanne Hahn |
| | Mr. and Mrs. Kenneth J. Ferries | Mr. and Mrs. Evan Hale |
| | Mrs. Debra Fersch | David J. and Jeanne C. Hamernik |



Indiana Landmarks serves as a preservation advisor to the Dovie Stewart Cox & Chester A. Cox, Sr. Memorial and Standiford H. Cox funds of the Central Indiana Community Foundation, recommending projects that aid historic African American sites throughout the state. In 2021, the fund awarded \$192,120 to 13 projects, including \$10,000 for repairs and rehabilitation at the 1891 Corydon Colored School, now Leora Brown School, Inc.

PHOTO BY LEE LEWELLEN

Mr. and Mrs. Alan M. Hamilton
 Bill and D'Ann Hamm
 Robert Hammerle and Monica Foster
 Mr. George R. Hanlin
 Mary Pat Hanson
 Mr. and Mrs. August M. Hardee, II
 Ms. Mary Hardin
 Ms. Eleonore M. Harle
 Holly and Jordan Harley
 Tim Harmon and Julie Crow
 Mr. and Mrs. Robert V. Harper
 Ms. Mary S. Harris
 Ms. Sandra Harris
 Mrs. Sylvia Kay Hartley
 Louise and Larry Haskett
 Mr. and Mrs. Ken Hasselkus
 Ms. Elizabeth A. Hausser
 Dr. Timothy Hawkins and Ms. Margaret Hurdlik
 Mr. Paul Hayden
 Ms. Jennifer Hehman
 Barbara Hellyer

Mr. and Mrs. Arliss E. Helton
 Ms. Diane Henderson
 Mr. Brian Henning
 Mr. and Mrs. John Herrin
 Tom and Kay Hervey
 George and Nancy Hettenhouse
 Dr. Robert Hickam
 Ms. Nancy A. Hiestand
 Mr. Elbert G. Hinds
 Dr. and Mrs. Joseph N. Hingtgen, Jr.
 Mr. Jack G. Hittle
 Mr. and Mrs. Jerry F. Hodges
 Mr. Patrick Hogensen
 Ms. Nancy Hokanson
 Mr. and Mrs. Keith Holmes, Jr.
 Mr. and Mrs. W. Seymour Holt
 Mr. and Mrs. Alvin Hoppenjans
 Mr. Ronald W. Hopper
 Ms. Nancy Hornak
 Mr. Gary W. Howell
 Carol and Jim Hudelson
 Mr. and Mrs. Gregory J. Huebner

Barbara and Gene Humphrey
 Mrs. Diane S. Humphrey
 Phyllis J. and Michael O. Hunt
 Mr. Jeffrey L. Huntington
 John and Ella Hurrell
 Mrs. Marcia Hutslar
 Ms. Rita D. Hyden
 Mrs. Diane Foster Igleheart
 Mrs. Joan Ingram
 Mr. and Mrs. Steven Ingram
 Nancy and Tom Inui
 Bob and Grace Ireland
 Mr. Pete Iverson
 Ms. Gloria E. Jackson
 Lisa Jackson and Tom Laird
 Marilyn and Donald Jackson
 Ms. Marcia Root Jansen
 Dr. Rosemarie Jeffery and Mr. James Jeffery
 Mr. Daniel T. Jensen
 Dr. and Mrs. Bob Jesse
 James and Nancy Johnson
 Kent and Jennal Johnson
 Ms. Leah Johnson
 Dr. and Mrs. Stephen Johnson
 Dr. and Mrs. Walter Jolly
 Mrs. Betsy K. Jones
 Mr. John S. Jones

Mr. Rodney Jones and Mrs. Annmarie Haiduch Jones
 Mrs. Sharon J. Jones
 Mr. Alan D. Judkins, Jr.
 Mr. Darrell C. Jutte
 Janet and Larry Kahle
 Michael and Mary Ann Kaiser
 Mr. and Mrs. Bill Kearns
 Thomas and Lynne Keasling
 Ms. Molly T. Kehr
 Mary Elisabeth Keller and Anne Keller
 Mr. and Mrs. J. Scott Keller
 Mr. Thomas Kent and Ms. Mary Caccavo
 Kevin Kenyon and Bonnie Haruch
 Mr. and Mrs. Ronald Kepler, II
 Mrs. Betty Jean Kerrigan
 Dean Kessler and Tyler Koontz
 Ms. Leah Ketcham
 Mr. John Kincaid
 Fritz King
 Paula King
 Mr. Kenneth Kingery
 Mr. and Mrs. Peter W. Kinne
 Dr. and Mrs. John C. Klein
 Linda and Dave Klinck
 Tibor Klopfer and Shawna Frazer-Klopfer
 Mr. Harry Kneifel
 Mr. and Mrs. Eric W. Knight
 Paul and Marolyn Knight
 Sherrie and John Knighton
 Dawn and Greg Knipe
 Mr. Ronald R. Kovener
 Ms. Jessica Kramer and Mr. Garrett Honeycutt
 John Krauss and Marnie Maxwell
 Christine Garrott Krok
 Herbert Kuebler and Phil Evans
 Mr. Robert E. Kuhn
 Daniel Kunz
 Mr. and Mrs. Christ Kurtis
 Donald and Dorothy Kurtz
 Mr. and Mrs. Charles D. Kysar
 Ms. Eve Lacivita
 Mr. Scott Lacy and Mr. David James
 Mr. and Mrs. Gerry C. LaFollette
 Ms. Amy Lain and Mr. Gary Antelept
 Roy and Neysa Lambert
 Ms. Winifred Lambert
 Mark L. and Marcia A. Lasiter
 Ms. Joan Lauer

Mr. and Mrs. David E. Lawson
 Mr. Ted Leahey
 Louise and David Leighton
 Chad and Carmen Lethig
 Ms. Stine Levy
 Mr. and Mrs. David C. Lewis
 Phyllis J. Lewis
 Mr. and Mrs. Charles A. Liles
 Mr. and Mrs. Ken Litteken
 Ms. Karen Livengood
 Carol and Fred Logan
 Mr. Scott Longere and Mr. David Mannell
 Mrs. Barbara MacDougall
 Ms. Joyce A. Macke
 Mr. and Mrs. Larry Macklin
 Donald and Ruth Ann MacPherson
 Mr. and Mrs. Guy Mager
 Ms. Suzanne Maki
 Ms. Louise Malcomb
 Phil and Margaret Malone
 Mr. and Mrs. Robert F. Manges
 Ms. Sharon R. Marjancik
 Michael J. Marlow
 Mr. and Mrs. J. Richard Marshall
 Mr. Michael Martone
 Mr. Steven D. Martz
 Mr. and Mrs. David Mason
 Mrs. Editha Masters
 Mr. Michael A. Matlock
 Claire and Andy Maxson
 Alan and Deborah Mayes
 Elizabeth and Terrence McCloskey
 Mr. Paul McClure
 Ms. Elizabeth Thies McDaniel
 Brian and Cecelia McDonnell
 Mrs. Roxanne McGettigan
 Ms. Christina McKee
 Dr. and Mrs. Charles R. McKeen
 Dr. and Mrs. Gordon McLaughlin
 Dr. Katy McMurray and Dr. Sherman McMurray
 Mr. and Mrs. Jon A. Meeks
 Laney Meis
 Constance and Marty Merkel
 Mr. George Meyer
 Mrs. Diane H. Mikiska
 Allen and Jane Milburn
 Brad Miller
 Mr. Curt P. Miller
 Mrs. Dorothy L. Miller
 Suzanne Miller*

Dr. and Mrs. Travis Miller
 Ms. Marsha Minton
 Mr. and Mrs. Marvin Mitchell
 Mrs. Spiro Mitsos
 Mr. Adam Mohr
 Ms. Amanda Moon
 Bruce and Rebecca Moon
 Mr. and Mrs. James M. Moore
 Mary Deborah Moore
 Mr. and Mrs. Alvin D. Morris
 Elsa Morris
 Mr. Bryce Mosey and Mr. Thomas Keith
 Ms. Pam Mowery and Ms. Leann Oakley
 Mr. and Mrs. James H. Muehlbauer
 Mr. Michael Mullett and Ms. Patti March
 Mr. Zachary Mullis
 John and Catherine Mulvihill
 Glenda and Patrick Murray
 Mr. and Mrs. Richard W. Murray
 Mr. Steven A. Mussett
 Miss Donna Jeanne Myer
 Dr. and Mrs. Robert D. Nation
 Ms. Andrea Neal
 Mrs. Cheryl Dawn Neal
 Ms. Dianne Neilson
 Mr. and Mrs. Charles F. Nelson
 Mrs. Michele Newton-Hansford and Mr. Gary Hansford
 Mr. Tom Neyer
 Ms. Carolyn Niemantsverdriet
 Mr. and Mrs. Thomas C. Nigh
 Mr. and Mrs. Lawrence Nilles
 Mrs. Jane R. Nolan
 Mr. and Mrs. David Nord
 Ms. Beth Nygaard and Mr. Travis Sims
 John and Toulia Oberlies
 Mr. and Mrs. Mark Oglesby
 Ms. Helen W. O'Guinn
 Larry and Marsha Orcutt
 Mrs. Susan Orr
 Mr. and Mrs. Matthew Orth
 Dorothy A. Owen
 Mrs. Julie H. Owen
 Jon and Andrea Pactor
 Mrs. Wendy M. Page
 Ms. Melinda Palmer
 Debra and David Parcell
 Marcie and Roger Parker
 Mrs. Patricia L. Parry

continued on p. 20



POWERFUL PARTNERSHIPS

When communities need advice on repairing historic structures or help saving threatened properties, Indiana Landmarks offers expertise, joining with local advocates to protect landmarks that matter to them.

In some communities, we formalize the relationship by staffing local preservation commissions through our commission assistance program, helping communities that don't have city staff who can fill the role. Local historic districts protect the visual character of landmark buildings, but they also play a vital economic role in neighborhoods and downtowns, boosting property values and encouraging investment. Historic preservation commissions oversee guidelines for such districts, regulating demolition and the design of alterations, additions, and new construction. Last year, we helped 17 local preservation commissions, advising on best practices and providing technical guidance.

Last year, Indiana Landmarks staffed local preservation commissions in 17 communities through our commission assistance program, guiding rehabilitation and redevelopment efforts in local historic districts. When the owner of Angola's 1923 First National Bank installed windows that diminished the building's historic character, Indiana Landmarks advised on more appropriate designs, installed in 2021.

PHOTO BY DEB PARCELL

In 2020, the owner of Angola's 1923 First National Bank installed new windows on the limestone building's second story without receiving approval from the city's historic preservation commission. The replacements compromised a character-defining feature of the building recognized in the National Register of Historic Places nomination for the downtown historic district. The City of Angola sued the building owner, and a resulting court order required the owner to put in more appropriate replacements or face hefty fines. Throughout the process, Indiana Landmarks staff advised commission members on design and spoke publicly about the importance of the building's features as part of Angola's historic streetscape. The owner installed new approved windows in 2021.

In other communities around the state, Indiana Landmarks stands alongside local preservation advocates and community leaders to lend our support—safeguarding properties from demolition, guiding redevelopment, and bringing attention to heritage.

In Bloomington, Indiana Landmarks helped the local preservation commission secure local landmark designation for the 1947 Kohr Building, the oldest structure at IU Bloomington Hospital's campus. When officials announced redevelopment plans for the site, we advocated for the designation to help protect the building from demolition as developers consider adapting the campus for mixed-use housing.

In 2021, we supported the local historic preservation commission's petition to rezone South Bend's Marquette Elementary School, a former entry on our 10 Most Endangered list. The city council approved the change in August, a move that would allow the property to be developed



as affordable housing. The South Bend Community School Corporation agreed to donate the school to Indiana Landmarks to facilitate the building's conversion to apartments.

In 2016, when we learned that Terre Haute's Miller-Parrott Baking Company building would soon become vacant, Indiana Landmarks reached out to developers with a track record of rehabilitating historic landmarks, arranging tours in hopes of sparking interest in adapting the 1915 factory for a new use. We also helped fund nomination of the building to the National Register of Historic Places, qualifying it for federal historic rehabilitation tax credits. Flaherty & Collins partnered with the Sisters of Providence on a \$11.7 million redevelopment to transform the building as Miller Parrott Lofts, an affordable housing complex for senior citizens that opened in early 2021.

Along with protecting existing historic places, Indiana Landmarks aids thoughtful redevelopment, providing feedback when proposals for new buildings would diminish the historic character of a district or neighborhood. In 2020, a proposal to tear down a three-story building for construction of a five-story apartment complex in the shadow of Indianapolis's 1927 Madam Walker Building sparked outcry among neighborhood residents, dismayed that its generic design failed to take into consideration community input or the neighborhood's heritage. Indiana Landmarks joined a collaboration of heritage preservation and development experts to lead community discussions on how design along Indiana Avenue could spur revitalization while honoring its history. The developer later withdrew its proposal, and we continue to work with local shareholders on a vision for the area's redevelopment.

Nearby, Indiana Landmarks spoke against the demolition of two historic homes in the Flanner House Homes Historic District, a historically African American neighborhood that includes 180 modest homes built between 1950 and 1959. Through an innovative self-help cooperative initiated by the city's Redevelopment Commission, African American



When Terre Haute's Miller-Parrott Baking Company (above) became vacant, Indiana Landmarks reached out to developers experienced in redeveloping historic properties. The 1915 factory reopened in 2021 as Miller Parrott Lofts, affordable senior apartments. In Indianapolis, we advocated for new signage (below) in the Flanner House Homes neighborhood, recognizing its historic district status.

PHOTOS BY TOMMY KLECKNER (ABOVE, LEFT); EVAN HALE

families, who struggled to secure conventional mortgages in the segregated city, helped build their own homes. More than half are still owned by the builders or their descendants. Supported by a grant from the Standiford H. Cox Fund of the Central Indiana Community Foundation, neighborhood leaders erected signage in September marking the area as a National Register-listed historic district. "We hope it will help raise awareness of the area's cultural importance for those visiting or considering purchasing property in the neighborhood," notes Mark Dollase, Indiana Landmarks' vice president of preservation services.





Indiana Landmarks acquired Elkhart's c.1860 Carpenter House in 2019 to prevent its demolition. Volunteers from the Elkhart Historic Preservation Commission, friends, and family joined Indiana Landmarks staff in cleaning up the home (above) and yard. We're seeking a buyer to complete interior and exterior rehab of the eclectic property, now available for \$37,500.

PHOTOS BY TODD ZEIGER



Ms. Robin Elizabeth Parsley
 Carroll and Allen Parsons
 Mrs. Nancy Patrick
 Mr. Paul J. Pattison
 Mr. and Mrs. Ben L. Pauley
 Louis and Ann Pellegrino
 Mr. Greg Perigo
 Frank and Jennifer Perri
 Ms. Mary G. Persyn
 Mrs. Marjorie M. Peschau
 Mrs. Barbara Pescitelli
 Joy Peters
 Ruth Ellen and R. Byron Pipes
 Mr. Frank J. Pope
 Mr. and Mrs. John Powell
 Brian Pozen and Goda Tribandyte-Pozen
 Mr. Ted Prather
 Charlotte and Jim Price
 Gail A. Price
 Mr. Nelson Price
 Mr. and Mrs. Ken Pruss
 Mr. Robert L. Ralston
 Mr. Timothy J. Ramion
 Ms. Raquel Ravinet
 Dr. and Mrs. Geoffrey S. Raymer
 Ms. Julie Reeve
 Robert and Paulette Reid
 Steve and Sharon Reiff
 Mr. William J. Reine

David and Donna Reinhardt
 Ms. Nancy A. Reiter
 Nathan Mateer Rempel
 Ms. Laura Renwick
 Mr. and Mrs. Bruce H. Reynolds
 Mr. and Mrs. Thomas B. Reynolds
 Mr.* and Mrs.* David L. Rice
 Janet and Brian Rice
 Mr. and Mrs. James Ridenour
 Ms. Susan Ridgely-Cohen
 Ms. Thelma Riehle
 Mr. Timothy Riffle and Ms. Sarah McConnell
 Ms. Sherry Riggan
 David and Carole Riley
 Norm and Linda Riley
 Ms. Harriet Rincon
 Mr. and Mrs. Steven Risting
 Mr. and Mrs. Ronald Roaks
 Mr. Joseph G. Roberts
 Tom and Cynthia Roberts
 Mr. and Mrs. Barrett Robinson
 Ms. Cathy Robinson
 Jim Robinson and Annette Schlagenhauff
 John W. Rogers
 Ms. Sherri Roizen
 Mr. and Mrs. Garry Rollins
 Mr. and Mrs. Raleigh Rolston
 Mrs. Phillis Rominger

Ms. Patricia G. Rooney
 Mr. and Mrs. Daniel R. Root
 Ms. Jill Rose
 Ms. Ellen Rosenthal and Dr. Theodore Logan
 Debra and Ryan Ross
 Mr. and Mrs. James Ross
 Ms. Nanci C. Ross
 Mrs. David Rowland
 Mike and Whitney Ruff
 Mr. Christopher Ruppel
 Mr. Edward J. Russo
 Mark J. Rzepnicki
 Lynette Sue Sage and Mr. Larry Sage
 Mr. and Mrs. Joel A. Samson
 Ms. Annie Sanders
 Mr. Dan Sanders
 Rabbis Dennis and Sandy Sasso
 Mr. and Mrs. Stewart Saunders
 Mr. Brian Schaper
 Tom and Ida Schick
 Warren and Jill Schimpff
 Mr. and Mrs. Robert E. Schloss
 Brenda and Glenn Schneider
 Dr. and Mrs. Charles Scholer
 Ms. Jane Schultz and Mr. Eric Heckler
 Mr. and Mrs. Albert H. Schumaker, II
 Mr. Steven J. Schurtter
 Mr. and Mrs. Richard J. Schwartz
 Joann Schwentker
 Ms. Kris Schwickrath
 Mr. and Mrs. John B. Scofield
 Mr. and Mrs. Ray Scott
 Mr. and Mrs. Andrew R. Seager
 Mr. John A. Seest
 Richard and Abby Seifers

Greg and Robyn Sekula
 Mr. and Mrs. William Selm
 Mr. Herbert Seltz
 Mr. and Mrs. Jerry D. Semler
 Mr. and Mrs. Kevin Senninger
 Dr. and Mrs. John H. Seward
 Ms. Diane Seybert
 Mr. and Mrs. David F. Shafer
 Mrs. Carolyn A. Sharp
 Mark and Pat Shaurette
 Mr. Mark S. Shaver
 Lowell and Norma Shaw
 Jason Shelley
 Mr. Mike Shoptaw
 Mary T. Short
 Steven and Kathy Shuel
 Mr. and Mrs. Alan Shultz
 Mr. and Mrs. Paul Simmons
 Deb Singleton and Jeff Platzer
 Ms. Megan Singleton
 David and Linda Sirugo
 Ms. Susan J. Smale
 Joyce A. Smidley
 Charla and Robert Smith
 Mrs. Elizabeth Ann Smith
 Lee A. Smith and Mark C. Webb
 Linda and Ellwood Smith
 Margaret Smith and Stephen K. Smith
 Mrs. Mary Smith
 Ms. SaraLyn Smith
 Stephen R. and Anne S. Smith
 Mr. and Mrs. Steven Snell
 Ms. Brenda Sobacki
 Jim and Liz Solberg
 Greg and Carin Spalla
 Mr. and Mrs. John D. Speckman
 Dean Spenner and Ruth Dwyer
 Pauline Spiegel and Peter Grossman
 Sue Spitler
 Carol and Donald Stafford
 Dr. Jeanne A. Stangle
 Barbara Anne Stanley
 Mr. and Mrs. Bruce Starek
 Linda and Anthony Stavros
 Mr. and Mrs. Jim Steckler
 Ms. Sally Steele
 Mr. Glenn Steffen
 Mr. R. Paul Steffens
 Elton and Bessie Stephens
 Ms. Maryann Stevens
 Bill and Sally Stockton

Kim and Tom Stokes
 Mr. Matt Stone
 Clay and Jo Stuckey
 Mr. and Mrs. Noel Stuckman
 Chris and Barbara Sturbaum
 William A. Sudkamp and Joyce Scheib
 Jennifer Sugarman and Konrad Banaszak
 Dr. Marty Sulek and Dr. Alison Syme
 Mrs. Joy S. Sullender
 Mr. and Mrs. Philip G. Sutton
 Mrs. Barbara Swaim
 Mrs. Bonnie H. Swaim
 Bonnie Tabb and James Pinnick
 Ms. Charlene Talley
 Mr. and Mrs. Mark B. Tarpey
 Susan and James Taylor
 Mr. and Mrs. Robert P. Thomas
 Mr. and Mrs. D. Michael Thompson
 Mr. and Mrs. Dwight Thompson
 Ms. Nancy D. Thompson
 Allen and Denyse Thorpe
 Mr. and Mrs. Thomas Tierney
 Mr. and Mrs. George Tikijian, III
 Polly and John Tilford
 Ms. Suzanne Travers and Ms. Karen Clausen
 Daniel and Lisa Tychonievich
 Dr. and Mrs. Paul R. Valliere
 Mr. and Mrs. Lawrence Van Arendonk
 Mr. and Mrs. William C. Van Horne, Jr.
 Mr. and Mrs. Frederic Vanbastelaer
 Ms. Jan Vetrhus
 Martha and Santi Vibul
 David and Nonie Vonnegut-Gabovitch
 Michael Joseph Vorndran
 Jim and Joanie Voyles
 Mr. Sherwood Waggy and Ms. Gayle Sampson
 Ms. Ann Wallace and Mr. Mark Troutman
 Dr. John and Therese Wallace
 Mr. Richard Ward
 Dr. and Mrs. Mark Warden
 Ms. Kathryn Waters and Mr. Matthew Graham
 Dr. Jeffrey X. Watt and Mr. Robert J. Dickinson
 Mary Watt and William Strieder
 Rebecca Webb
 Mr. and Mrs. Rodney G. Webb
 Anna and Don Weiser
 Dr. and Mrs. Joe Wernicke
 Mr. and Mrs. Kent H. Westley

Ms. Lynn Westmeier
 William and Edith Weyland
 Sammi and Joel Weyrauch
 Mr. and Mrs. Tom T. Whetsel
 Lionel A. Whiston and Debbie Whiston
 Mr. and Mrs. Dennis W. White
 Mr. Drew White
 Ms. Jill White
 Mr. and Mrs. Robert White
 Mr. Mike Whitehead
 Gary and Mia Wiggins
 Barbara and Lee Wilkins
 Dr. and Mrs. James M. Williams
 Marvin Dale Williams, Jr.
 Randall R. and Suzan K. Williams
 Mr. and Mrs. Steve Williams
 Katherine and Donald Willing
 Mr. Dave Wilson
 Mr. and Mrs. Paul D. Wilson
 Mr. and Mrs. Tad Wilson
 Mr. and Mrs. David Windley
 Mrs. Jill Winkelman
 Mr. and Mrs. Lawrence A. Winkler
 Mr. David Woll
 Mr. Richard L. "Jake" Wood
 Mr. Harold D. Woodman
 Mr. and Mrs. John W. Woods
 Ms. Sandra Woodward
 Mayor Dan Wright
 Mr. and Mrs. Frank Wright
 Ms. Jennifer Wright
 Mr. and Mrs. Timothy Wright
 Emily Caito Yeadon and Thomas Yeadon
 Mr. John J. Yeo
 LeVon and Anita Hoffman Yoder
 Mr. and Mrs. Warner Young
 Mr. and Mrs. Frederick Zahrt
 Ms. Jean Zerkel
 Charlotte T. Zietlow
 Dominic and Kasey Zronek
 Mr. and Mrs. Brian Zuercher
 Beth and Dan Zweig

**Deceased*

If you see something amiss with your listing, please contact Vice President for Development Sharon Gamble, 317-822-7921, sgamble@indianalandmarks.org, so we can address the error.

Corporations, Foundations, Organizations & Government

INDIANA LANDMARKS IS GRATEFUL to receive philanthropic, government, and corporate support for events and programs. Grants and contributions of money and buildings strengthen our ability to save historic places and rejuvenate neighborhoods and downtowns statewide. The list below reflects gifts received between September 1, 2020, and August 31, 2021. Want to join these donors? Contact Jennifer Hawk, Membership and Annual Giving Manager, 317-822-7922, jhawk@indianalandmarks.org.

\$100,000+

City of Bedford
Small Business Administration

National Trust for Historic Preservation-Favrot Fund

Parkview Wabash Hospital
Wabash County United Fund, Inc.

\$50,000-\$99,999

Dovie Stewart Cox & Chester A. Cox, Sr. Memorial Fund and Stanford H. Cox Fund, Funds of the Central Indiana Community Foundation

DT Gift Fund, a donor-advised fund for the Wabash Housing Initiative

National Park Service

Richard M. Fairbanks Foundation, Inc.

\$5,000-\$9,999

Barnes & Thornburg LLP
Christy B. Krieg Charitable Fund
Dan & Marilyn Evans Family Fund at Schwab Charitable

The Dayton Foundation

Elaine and Eric Bedel Fund

Eli Lilly and Company Foundation
Matching Gifts

Flanner Buchanan Funeral Centers
Friends of Richsquare, Inc.

\$25,000-\$49,999

Beacon Health System

City of Wabash

Efroymsen Family Fund, a Central Indiana Community Foundation Fund

Ford Meter Box Foundation, Inc.

The Indianapolis Foundation, Marion County Historic Preservation Fund

Ruth Lilly Philanthropic Foundation

the Tracy L. Haddad Foundation, a fund of the Central Indiana Community Foundation

\$10,000-\$24,999

Charley Creek Foundation, Inc.

The Conover Foundation, Inc.

Dexter and Rosemary Cooley Charitable Family Trust

Fort Wayne Metals

The Frenzel Family Charitable Lead Trust

Grow Wabash County

Indiana Destination Development Corporation

JCL Fund

Lilly Endowment, Inc.

PC Home Center

Smithville Charitable Foundation, Inc.

\$2,500-\$4,999

Bill and Cynthia Longest Charitable Giving Fund

Keck Family Fund

Morris & Janis Maurer Charitable Fund

The Namaste Foundation

O'Bannon Foundation, a fund of The Indianapolis Foundation

Van Riper Woodard Family Foundation

\$1,000-\$2,499

Alan Pyle Gift Fund

Anderson Partners LLC

Anne Scheele Charitable Fund at Schwab Charitable

Appel Charitable Fund at Schwab Charitable

The Beck Foundation

Brandt Construction, Inc.

Brett D. McKamey Fund

Covalen, Inc.

Cris Halter & William Fraser Donor Advised Fund at Schwab Charitable

The Glick Family Foundation

Goelzer Investment Management, Inc.

Gregory & Appel Insurance

Jean Richcreek Fund

Michaelson's Outdoor Solutions, LLC

National Trust Insurance Services, LLC

The ORL Foundation, Inc.

The Penrod Society Ltd.

R. B. Annis Educational Foundation

RATIO Design

Robertson Family Charitable Fund

The Ross and Candace Chapman Charitable Fund

The Sarah Barney Family Charitable Fund at Schwab Charitable

Stegall-Berheide-Orr Funeral Home

The Taylor Family Foundation

Van Rooy Properties

Visit Lafayette-West Lafayette

\$500-\$999

Alan and Anne Kimbell Giving Fund

Anonymous donor-advised fund at Schwab Charitable

Byram-Gates Middleton Partnership

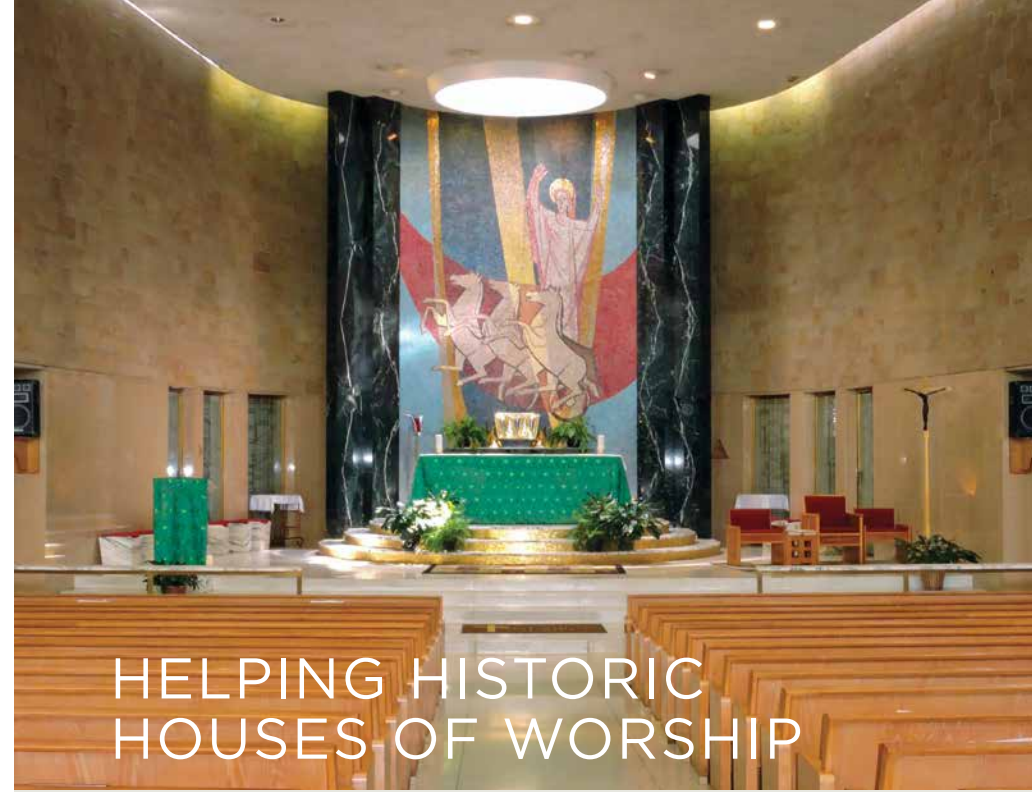

HELPING HISTORIC HOUSES OF WORSHIP

For congregations working to maintain historic houses of worship, Sacred Places Indiana is a valuable partner. Supported by funding from Lilly Endowment, the program is a collaboration of Indiana Landmarks and Philadelphia-based Partners for Sacred Places, offering guidance, training and grants focused on helping congregations leverage their historic houses of worship for outreach and growth.

Since its inception in 2015, Sacred Places Indiana has advised 35 participating congregations on landmark stewardship, fundraising, and community engagement. In the last year, the program awarded \$32,500 in grants to support planning and improvements at churches in Brazil and Indianapolis.

Sacred Places Indiana provides planning grants to help congregations prioritize repair needs at historic churches. Saint Rita Catholic Church in Indianapolis is using a \$7,500 grant to conduct a rehabilitation feasibility study at the Modernist house of worship.

PHOTO BY DAVID FREDERICK

In 2020, Lilly Endowment's Thriving Congregations Initiative awarded a three-year, \$1 million grant for a new program proposed by the Episcopal Dioceses of Indianapolis and Northern Indiana aimed at helping church leaders maximize use of their buildings as assets. Among other goals, the program will create an online inventory documenting underused and unused space in parishes, making it easier for community leaders to use the venues for potential programming.

Indiana Landmarks is partnering again with Partners for Sacred Places to support congregations involved in the initiative, offering our expertise to parishes with historic properties. "We believe that our collaboration will build healthy, thriving congregations throughout the state of Indiana that are able to fully activate their spaces and enliven their buildings in partnership with their communities," says Bishop Jennifer Baskerville-Burrows of the Diocese of Indianapolis. "Thanks to this grant, we can help lay and clergy leaders develop skills and resources to connect their buildings to their heart for mission and community-based ministry."

Help Indiana Landmarks achieve even more by:

Renewing your membership

Making a donation in addition to membership

Including Indiana Landmarks in your estate plans

For more information talk to Sharon Gamble, **800-450-4534** or visit indianalandmarks.org

City of Union City

Cody Family LLC

Erik C.A. Johnson and Kristie L. Hill donor-advised fund at Schwab Charitable

The Fehribach Group

the Gregory F. and Elizabeth Quinn Hahn Family Donor-Advised Fund, a fund of The Indianapolis Foundation

Indiana Housing & Community Development Authority

Katz, Sapper & Miller

Kirby Risk Corporation

Nixon Charitable Fund

R. E. Dimond & Associates, Inc.

Sands Charitable Fund

Younger Brothers, Inc.

\$250-\$499

Anonymous

Edward & Judy Deiwert Giving Fund

The Goldman Family Fund of the Bank of America Charitable Gift Fund

James L. McLay Fund

Laura S. Yeo Donor Advised Fund at Schwab Charitable

Marc and Rosalie Hetzner Charitable Fund at Schwab Charitable

Salesforce.org

Sarah Stivers Productions

Williams/Rimstidt Family Foundation, a Donor Advised Fund of The U.S. Charitable Gift Trust

Up to \$249

Adam J. Green, Architect

Alhambra Events, LLC

Allen Chapel A.M.E. Church, Inc.

Allen, Fleming & Associates, P.C.

Architectural Antiques of Indianapolis

Babbs Supermarket

Bauer Family Charitable Fund

Bradbury Associates, Inc.

Britton Falls Discover Indianapolis Club

Bucher Trucking and Excavating, LLC

Cannaley Family Charitable Fund

Caterpillar Foundation

Chomel and Sons, Inc.

City of Muncie



In 2021, the Indiana Office of Community and Rural Affairs partnered with Indiana Landmarks and Indiana Humanities to launch PreservINg Main Street, a community development initiative using historic preservation to spur downtown revitalization. Brookville (top) and Kendallville (above) will serve as pilot communities, making them eligible for up to \$2 million in rehabilitation funding over the next two years.

PHOTOS BY JARRAD HOLBROOK (TOP AND RIGHT); LEE LEWELLEN (ABOVE)

Corydon Historic Preservation Commission
 Dan Haines Construction Company, Inc.
 Elder Restoration, LLC
 Elizabeth Thies McDaniel Charitable Fund at Schwab Charitable
 Elliott Company of Indianapolis
 Engledow Group
 First Person Advisors Foundation, a Fund of The Indianapolis Foundation
 Garrett State Bank
 Grinsfelder Associates Architects, Inc.
 H. Clay & J. Raridan, Inc.
 Handy Dan Home Services
 Henry C. Smither Roofing Company, Inc.
 Hoerstman Design Shop
 JTPR, Inc.
 JWM
 K. W. Garner Consulting & Design
 Keller Williams Realty S.E. IN
 Kelly Box & Packaging Corp.
 Knies Construction, Inc.
 krM Architecture+
 Leighton Family Fund
 Lingle Family Charitable Giving
 Mainstreet Shelbyville, Inc.
 Marmon Power Productions
 Materials Data Management
 McDonnell Charitable Giving Account
 Midland Arts and Antique Market
 Mihm Enterprises, Inc.
 Mohler Architects, PC
 Moon Giving Fund
 Mullett-March Charitable Giving Fund at Schwab Charitable
 Nancy Dunn Fund
 Oak Hill Winery
 Oasis Diner
 Patricia G. Rooney Giving Fund
 Patterson Pro Turf
 Peterson Architecture
 Pioneer Development Services, Inc.
 Roses and Rainbows
 Slippery Noodle Inn, Inc.
 State Employees' Community Campaign
 Stratton-Karsteter Funeral Home
 Stutz Business Center
 Town of St. Joe
 Unity Foundation of La Porte County
 Western Specialty Contractors

Wollenberg Building Conservation LLC
 The Woodstock Gallery
 Yesteryear Construction Svcs, Inc.
 Young & Laramore

Gifts in Kind

Nick and Libby Ball
 Mr. and Mrs. David C. Barksdale
 Jessica Terry Bergman and Matt Bergman
 Bottleworks Hotel
 BP Mid America
 Ms. A'Lelia Bundles
 Mary Ann Carter
 Steve Cashore / Harrison Hills Golf Club
 Mr. Garry Chilluffo / Chilluffo Media
 Mr. and Mrs. Tim Cozzens
 Marsh and Grace Davis
 Mr. Dave DeCaro
 Ms. Sara Edgerton
 Ms. Marilyn Evans
 Ms. Camille B. Fife
 French Lick Resort
 Mr. Jamie Gibbs and Mr. Paco Argiz
 Karen Gibson
 Mr. Jerry Greene
 Ann Guggenheim
 Mr. T. Gunny Harboe
 Mr. Tim Harmon / Tim & Julie's Another Fine Mess, LLC
 Emily and Robert Harrison
 Honeywell Center
 Mr. Jean-Luc Howell
 Mr. Pete Iverson
 Mr. and Mrs. J. Scott Keller
 Mr. Lee Lewellen
 Living Room Theater Indianapolis
 Mr. Stanley Madison
 Mr. Harold F. Mailand
 Ms. Louise Malcomb
 Mr. Paul A. Myers
 Rahal Letterman Lanigan
 The Real Estate Alternative, LLC
 Sue Rutsen and George A. Rogge
 Mr. and Mrs. Kenneth A. Schuette, Jr. / Leather Leaf Inn
 Greg and Robyn Sekula
 Ms. Shelley Selim and Mr. Anthony Ross
 Jason Shelley
 The Hon. Randall T. Shepard and Ms. Amy W. MacDonell

Suzanne Stanis
 Mr. Greg Thompson/GRT Glass Design
 Mary Watt and William Strieder
 Ms. Connie Weinzapfel
 Mr. Ben Wever
 Woodhouse Day Spa
 Todd and Terri Zeiger
 Mr. Robert Zyromski

Gifts in Honor & Memory

SEVERAL PEOPLE HONORED FRIENDS or relatives and remembered departed loved ones with gifts to Indiana Landmarks between September 1, 2020, and August 31, 2021. For information on honorary and memorial gifts, contact Jennifer Hawk, Membership and Annual Giving Manager, 317-822-7922, jhawk@indianalandmarks.org.

Honorary Gifts

In honor of Judy Aldrich
 Pam Holliday
 In honor of Eleanor Arnold
 Mr. David W. Willkie
 In honor of the Ayres Clock
 Mr. Michael Fellenzer
 In honor of Parker Beauchamp
 Mr. Ty Renbarger
 In honor of Norma Elizabeth Boyd
 Mr. Bradford Boyd
 In honor of Jan Carroll
 Mr. and Mrs. John N. Failey
 In honor of Tina Connor
 Ed Norman and Tim Parnell
 In honor of Marsh Davis
 Mr. and Mrs. John N. Failey
 Mary Grein
 Mr. David W. Willkie
 In honor of Ann Dixon
 Lynette Beckham
 In honor of Jack Duncan
 Ms. Emilie Britt
 In honor of Evan Hale
 Mrs. Roberta Winegardner
 In honor of Joel Harrison
 Mr. Craig Gigax
 In honor of Indiana Landmarks' Northwest Field Office
 Mr. Kevin Matthew Pazour

In honor of M. Sara Lowe
 Mr. Sean Stone
 In honor of Nancy Norton
 Ms. Megan Clayton
 In honor of Ida Louise Patterson
 Mr. and Mrs. James M. McCammack
 In honor of Pride Month 2021
 Mr. Martin De Julia
 In honor of Sallie Rowland
 Angela and Douglas Braly
 In honor of The Hon. Randall T. Shepard and Ms. Amy W. MacDonell
 Anonymous
 In honor of Paul Smith
 Marsh and Grace Davis
 In honor of Larry Stout
 Mr. David W. Willkie
 In honor of Andy Wolf
 Jacob O'Neill

Memorial Gifts

In memory of Patti Anderson
 John and Sandy Anderson
 In memory of Francis Burkhardt, who worked for L.S. Ayres for 44 years
 Mr. Steve Burkhardt
 In memory of Barbara Busche
 Mrs. Anne E. Scheele
 In memory of Louise Suzanne Byrkit
 Mrs. Lisa Hanna
 In memory of Art Cleland
 Miss Carol Somerville
 In memory of Mrs. Betty Lee Collier
 Mr. Linus Rude
 In memory of Toni Scheller Connor
 Tina Connor
 In memory of Jim Davis
 Mr. Thomas G. Ayer
 In memory of Tom Des Jean
 Mrs. Jessie Russett
 In memory of Ed Dewes
 Mrs. Barbara J. Goddard
 In memory of Ed Dickson and Jewell Keihn
 Shirley Seitz
 In memory of Hilde Glandien
 Mrs. Angela Simpson
 In memory of Mrs. Mary Jane Glossbrenner and A. Warren Phillips, Jr.
 Mrs. Carol Phillips Wright
 In memory of Bill Goins
 Mr. David W. Willkie

In memory of Hazel Hale
Mr. Ronald Darrah and Ms. Wanda Hartley

In memory of William A Hanley, Jr
Mrs. Elise A. Hanley

In memory of Grandmother Ruth Heckman
Ms. Tracy Ball

In memory of Robert and Sybil Henderson
Robert F. Henderson, Jr.

In memory of James and Donna Hermsdorfer
Mr. and Mrs. Ronald Kepler, II

In memory of the friends of Indiana Landmarks we've lost to COVID-19
Sharon L. Gamble

In memory of Leo and Lupae Keys
Ms. Mary Higginbotham

In memory of Norman and Lora Koepper (Parents)
Stephen and Beverly Koepper

In memory of Jane Mark
Mrs. Tina Weldon

In memory of George and Melba Newton
Ms. Lucy Park Newton

In memory of Patricia Duffin Parent, in honor of the Ayres Cherub project
Tawn Parent Spicklemire and Steve Spicklemire

In memory of Amanda Siefert Pohlman
Mrs. Kathleen Beckom

In memory of Evie Rhodehamel
Mr. William Rhodehamel

In memory of Ron Rolley
Mrs. GK Cramer

In memory of Elizabeth (Liz) Rollins
Tina Connor
Marsh and Grace Davis
Sharon L. Gamble
Mrs. Barbara J. Goddard

In memory of James Stewart, a legendary L.S. Ayres Hair Stylist
Christine Garrott Krok

In memory of Dr. Joseph E Walther (1912-2005)
Mr. Charles Margolis

In memory of Ms. Molly Ann Wilkens
Sharon L. Gamble

Affiliate Organizations

LOCAL PRESERVATION NON-PROFITS are vital partners in saving and revitalizing historic places. They sound the alarm when properties are endangered in their communities and help demonstrate the value of preservation. Across the state, 61 such groups have formally allied with us as affiliates, a status that conveys benefits, including preservation workshops, advertising their historic properties for sale, and preferred interest rates on our Efroymsen Endangered Places Loans. Know of an organization that should join us as an affiliate? Contact Suzanne Stanis, Director of Heritage Education and Information, 317-822-7911, sstanis@indianalandmarks.org.

ARCH, Inc.
Bloomington Restorations, Inc.
Cambridge City Main Street, Inc.
Cornerstone Society, Inc.
Decay Devils, Inc.
Delphi Preservation Society, Inc.
Develop New Albany, Inc.
Fountain County Landmarks
Fox Lake Preservation Foundation
Franklin County Citizens for Historic Preservation
Franklin Heritage, Inc.
Greenfield Historic Landmarks
Greentown Historical Society
Heartland Heritage, Inc.
Henry County Historical Society & Museum
Heritage Preservation Society of Putnam County
Herron-Morton Place Foundation, Inc.
Historic Bremen, Inc.
Historic Connersville, Inc.
Historic Fairmount, Inc.
Historic Fall Creek Pendleton Settlement, Inc.
Historic Knightstown, Inc.
Historic Metamora, Inc.
Historic Michigan Road Association
Historic Middletown, Inc.
Historic New Carlisle, Inc.
Historic Newburgh, Inc.
Historic Preservation Association of Jasper County
Huntington Alert, Inc.
Indiana Barn Foundation
Indiana Lincoln Highway Association

Indiana National Road Association, Inc.
Jeff-Clark Preservation, Inc.
Jefferson County Preservation Council
Kankakee Valley Historical Society
Landmark Columbus Foundation
Main Street Greensburg
Masonic Temple Corporation
Monon Civic Preservation Society
Noblesville Preservation Alliance
North Manchester Historical Society, Inc.
Old Evansville Historic Association
Owen County Preservations, Inc.
People Engaged in Preservation
Preservation Society of Union City
Preserve Henry County
Pulaski County Historical Society
Richmond Neighborhood Restoration, Inc.
Rush County Heritage, Inc.
Save Our Stories
Saving Historic Orange County, Inc.
Terre Haute Landmarks, Inc.
The Paramount Heritage Foundation, Inc.
Twin Forks Chapter DAR
Union Literary Institute Preservation Society
Vincennes/Knox Preservation Foundation, Inc.
Wabash Marketplace, Inc.
Western Wayne Heritage, Inc.
Winchester Main Street Program
Historic Woodruff Place Foundation and Civic League
Wythougan Valley Preservation Council, Inc.

HERITAGE SOCIETY

Since Indiana Landmarks' founding in 1960, generous bequests have helped us grow into the nation's largest statewide preservation organization. For people who have included us in their estate plans, we created the Heritage Society to recognize them while they're alive.

If you have included Indiana Landmarks in your estate plans, please let us know so we can thank you properly and add you to the Heritage Society. Contact Sharon Gamble, Vice President for Development, 317-822-7921, sgamble@indianalandmarks.org.

Mr. and Mrs. John A. Alexander*
Jean Allan
Judith M. Allen
Mr. Robert B. Annis, Jr.* and Mrs. Elmira Annis*
Anonymous
Mr. Stephen K. Anshutz
Mr. Thomas G. Ayer
John and Susan Barnard
Frank and Katrina Basile
Mrs. Virginia Kells Basso*
Mr. Bill Bolte
Mrs. Charles Bookwalter, II
Ms. Phyllis J. Bramer*
Mr. David M. Buchanan
Mr. and Mrs. Michael L. Burger
Mr. H. Earl Capehart, Jr.*
Mr. Garry Chilluffo and Mr. Craig Ware
Dr. John E. Christian*
Arthur* and Carolyn Cleland
Mrs. Mabelle N. Collins*
Ms. Tina Connor
Mr. William Cook* and Mrs. Gayle T. Cook
Linda Christian Davis
Marsh and Grace Davis
Miss Margaret Emelie DePrez*
Ms. Marilyn J. Devitt*
Cheri and Rollie Dick
Jill and Andy Downs
Ms. Sara Edgerton
Mrs. Lori Efroymsen-Aguilera
Dr. and Mrs. James P. Fadely
Mr. and Mrs. Russell Fortune, Jr.*
Ms. Sheila Fortune
Mrs. Phoebe B. Foster*
Ms. Pamela L. Frantz*
Mr. and Mrs. Ronald A. Fritz
Mr. Richard L. Funkhouser*
Sharon L. Gamble
Mrs. Jean Gernand
Mrs. John Gibson*

Mr. Dennis S. Gilman*
Mr. Olen R. Gowens*
Dr. Thomas H. Greist and Dr. Anne Greist
Frank and Carolyn Gunter
Mrs. Barbara T. Habig*
Dave and Sandy Haist
Mrs. Betsy Toy Hall*
Mr. Paul Hayden
Mr. John H. Holliday*
Mr. James E. Hoover*
Emerson B.* and Jane H. Houck
Mr. Francis M. Howard*
Mr. and Mrs. Tom Charles Huston
Mr. and Mrs. James Kienle
Wadean LaHue Kintner*
Joe and Emily Kniesly
Mrs. Paula D. Knoebel*
Mrs. Mary Margaret Barr Koon*
Amy Kotzbauer and Gareth Kuhl
Mr. Michael B.* and Mrs. Betsy Kraft
Mrs. June Wright Kramer*
Mr. Kevin Krulewitch and Ms. Rosanne Ammirati
Mr. Mark Kurth and Ms. Shelby Moravec
Mr. Eli Lilly*
Mrs. Dorothy P. Linke*
Mr. and Mrs. William R. Longest
Mrs. Dorothy B. Lynn*
Miss Ann Mallett*
Ms. Barbara Ann Maxwell*
Elizabeth L. McDonald*
Mr. Richard E. McKnight
Mr. H. Roll McLaughlin* and Mrs. Linda McLaughlin*
Ms. Nancy L. McMillan
Mr. and Mrs. David C. Meyer
Mr. Clayton C. Miller
Mrs. Rosemary P. Miller*
Mr. Dale Mitsch* and Mrs. Zelpha Mitsch*
Ronald V. Morris, Ph.D.
Mr. James P. Morrow

Ms. Carol A. Morton
Mrs. Mary Jo Mozingo*
Mr. Todd R. Mozingo*
Mr. Paul A. Myers
Ms. Arline Nation
Mr. Ralph G. Nowak
Sharon P. Pfister
Mr. Theodore N. Popoff*
Ms. Judy Powell*
Mr. and Mrs. John Prendergast*
Mrs. Rosemary Husted Prentice*
Mr. Walter L. Prosser* and Mrs. June Prosser
Laurie Radke-Brennan*
Dr. and Mrs. George F. Rapp
Laura Alison Reiff*
Dr. James and Rev. Lynn Renne
Jean and Lamar* Richcreek
Bette* and George Roberts
Ms. Mary Ann Roman*
Sallie W. Rowland
Susan M. Rutsen
Mr. Henry C. Ryder, Esq.*
Doris Anne and Tim Sadler
Mr. Phil G. D. Schaefer
Anne and Rod* Scheele
Dr. Joan Schreiber*
Mr. and Mrs. Andrew R. Seager
Mr. John Seiberling*
Greg and Robyn Sekula
Mrs. Jean Servaas*
Mr. and Mrs. Timothy S. Shelly
The Hon. Randall T. Shepard and Ms. Amy W. MacDonell
Mr. Charles E. Short
Don Smith and Sid Spear
Mrs. Lisa Sutphin*
Mr. Carroll Sutton*
Ms. Marcia Suvelza
Sandra L. Thomson*
Ms. Patricia Tollens*
Miss Edith D. Venn*
Jane T. Walker
Dr. Gertrude L. Ward*
Mr. Philip N. Williams*
J. Reid Williamson, Jr.*
Mrs. Edna O. Woodard-Van Riper*
Carol and John Zeglis
Todd and Terri Zeiger

*Deceased

For a list of all Indiana Landmarks grants made during the fiscal year: indianalandmarks.org/resources



INDIANA LANDMARKS

1201 Central Avenue
Indianapolis, IN 46202

Nonprofit Org.
PAID
U.S. Postage
Indianapolis, IN
Permit No. 3464

AND FINALLY

All Aboard

IN FLORA, PERSISTENCE IS

paying off for volunteers determined to save the historic railroad depot, turning the building from a “before” to “after” just a few years after demolition loomed. When complete, the landmark will be a tourism destination: a community events venue, local history museum, and a railroad transportation education center.

Built in 1908 as the Vandalia Railroad Depot, the building served passenger and freight traffic until 1958. In the '60s, new owners moved it to the edge of town and converted it into a coin-operated laundromat. Fire ravaged the structure in 2003 and demolition looked imminent in 2013, when the Flora Community Club rallied to save the landmark, dismantling the charred remains with plans to rebuild the depot near its original location downtown.

Since then, countless volunteer hours, donated materials, grants, and contributions have fueled a remarkable turnaround. Indiana Landmarks helped guide early reassembly and



In Flora, volunteers are making progress in a years-long effort to save and rehabilitate the 1908 Vandalia Railroad Depot (above) after fire ravaged the building in 2003.

PHOTOS BY MELISSA BISHOP (TOP); TOMMY KLECKNER (BOTTOM)

restoration plans, providing an Efroymsen Family Endangered Places grant in 2013. The Tippecanoe Arts Federation provided a major financial boost via two North Central Health Services Capital Grants totaling more than \$219,332 for reconstruction and restoration. See photos and donate to the project at floraindianadepot.org.