

# INDIANA PRESERVATION

JANUARY/FEBRUARY 2025



INDIANA LANDMARKS

# Annual Report

## WELL MATCHED

Connecting buyers  
with historic  
properties

## ANSWERING THE CALL

Preserving sacred  
places and Black  
heritage

*Thank you  
for your  
support!*

# Rising from the Ashes

IN 2019, THE WORLD WATCHED in horror as the roof of Paris's Notre Dame Cathedral erupted in flames. Watching its iconic flèche, red-hot, crash through the cathedral's roof will remain an indelible image of our lifetime. Five-and-a-half years later, the world's attention returned to Notre Dame to celebrate its heroic restoration.

The events surrounding Notre Dame caused me to think of landmarks in Indiana we nearly lost to fire and the meaning these buildings carry in our communities. In the 1980s a devastating fire all but destroyed Franklin College's Old Main. The decision to restore was tough, but right. The restoration marked a rebirth of the historic campus.

In 2009, Jefferson County was preparing to celebrate its bicentenary. As restoration work on its 1854 courthouse was nearing completion, citizens in Madison watched aghast as fire engulfed the building, destroying its roof and dome. It took two years and \$8 million to restore. "You can't tell what is original and what isn't," remarked County Commissioner Julie Berry at the rededication ceremony.

In 2001, one of Indiana's most spectacular sacred places, the Sacred Heart of Jesus Church in Indianapolis, suffered a near-catastrophic electrical fire. After an 18-month restoration, its interior is nothing short of glorious.

Referring to the restored Notre Dame, *The New York Times* architectural critic Michael Kimmelman likened the landmark to people. "It's like us. We get things repaired. We don't necessarily look the same, but there's something about the soul, our identity, which goes on and can make a place much more meaningful and beautiful over time. It's not just about whether something is made of stone or concrete."



Marsh Davis, President

On the Cover

When Indiana Landmarks was entrusted with finding the next caretakers of Attica's Cottrell Village, we found the right fit in architects John Toniolo and Jeff Harting (pictured with dogs Bruce and Stella), who are rehabilitating the landmarks as their home.  
PHOTO BY TOMMY KLECKNER



## BOARD OF DIRECTORS

### OFFICERS

Hon. Randall T. Shepard  
*Honorary Chair*  
Gregory S. Fehribach  
*Chair*  
Doris Anne Sadler  
*Past Chair*  
Hilary Barnes  
*Vice Chair*  
Marsh Davis  
*President*  
Ralph G. Nowak  
*Treasurer*  
Emily J. Harrison  
*Secretary*  
Thomas H. Engle  
*Assistant Secretary*  
Judy A. O'Bannon  
*Secretary Emerita*

### DIRECTORS

Tyrell Anderson  
*Gary*  
Sarah Evans Barker  
*Morgantown*  
The Rt. Rev. Jennifer Baskerville-Burrows  
*Indianapolis*  
Ron Bateman  
*Madison*  
Bruce W. Buchanan  
*Indianapolis*  
A'Leia Bundles  
*Washington, DC*  
Joshua A. Claybourn  
*Evansville*  
Mike Corbett  
*Noblesville*  
Ellen Swisher Crabb  
*Indianapolis*  
Cheri Dick  
*Zionsville*

Olon F. Dotson  
*Muncie*  
Regina L. Emberton  
*South Bend*  
Melissa Glaze  
*Roanoke*  
Tracy Haddad  
*Columbus*  
David A. Haist  
*Wabash*  
Tosha Huddleston  
*Indianapolis*  
Rick L. James  
*Auburn*  
Brett D. McKamey  
*Westfield*  
Susan Mendenhall  
*Fort Wayne*  
Shelby Moravec  
*LaPorte*  
Ray Ontko  
*Richmond*  
Martin E. Rahe  
*Cincinnati, OH*  
James W. Renne  
*Newburgh*  
David A. Resnick, CPA  
*Carmel*  
Bruce Rippe  
*Batesville*  
Peter J. Sacopulos  
*Terre Haute*  
Charlie Shook  
*Lafayette*  
Kert Toler  
*Indianapolis*  
Charlitta Winston  
*Indianapolis*  
Beau F. Zoeller  
*Henryville*

## OFFICES & HISTORIC SITES

**Headquarters**  
Indiana Landmarks Center  
1201 Central Avenue  
Indianapolis, IN 46202  
info@indianalandmarks.org  
(317) 639-4534  
(800) 450-4534

**Morris-Butler House**  
Indianapolis  
(317) 639-4534

**Veraestau**  
Aurora  
(812) 926-0983

**French Lick and West Baden Springs tours**  
(812) 936-5870

**Central Regional Office**  
Indianapolis  
(317) 639-4534

**Eastern Regional Office**  
Richmond  
(765) 478-3172

**Northern Regional Office**  
South Bend  
(574) 232-4534

**Northeast Field Office**  
Wabash  
(800) 450-4534

**Northwest Field Office**  
Gary  
(219) 947-2657

**Southern Regional Office**  
New Albany  
(812) 284-4534

**Southeast Field Office**  
Aurora  
(812) 926-0983

**Southwest Field Office**  
Evansville  
(812) 423-2988

**Western Regional Office**  
Terre Haute  
(812) 232-4534

©2025, Indiana Landmarks; ISSN#: 0737-8602  
Indiana Landmarks publishes *Indiana Preservation* bimonthly for members. To join and learn other membership benefits, visit indianalandmarks.org or contact memberships@indianalandmarks.org, 317-639-4534 or 800-450-4534. To offer suggestions for *Indiana Preservation*, contact editor@indianalandmarks.org.

# BY THE NUMBERS

\$3.2 million+

in grants awarded by Indiana Landmarks for architectural and structural assessments, reuse studies, building repairs, fundraising planning, educational projects, and other preservation efforts

Trinity United Methodist Church  
LAFAYETTE

NATHANIEL DALE, NEW ADVENTURE PRODUCTIONS

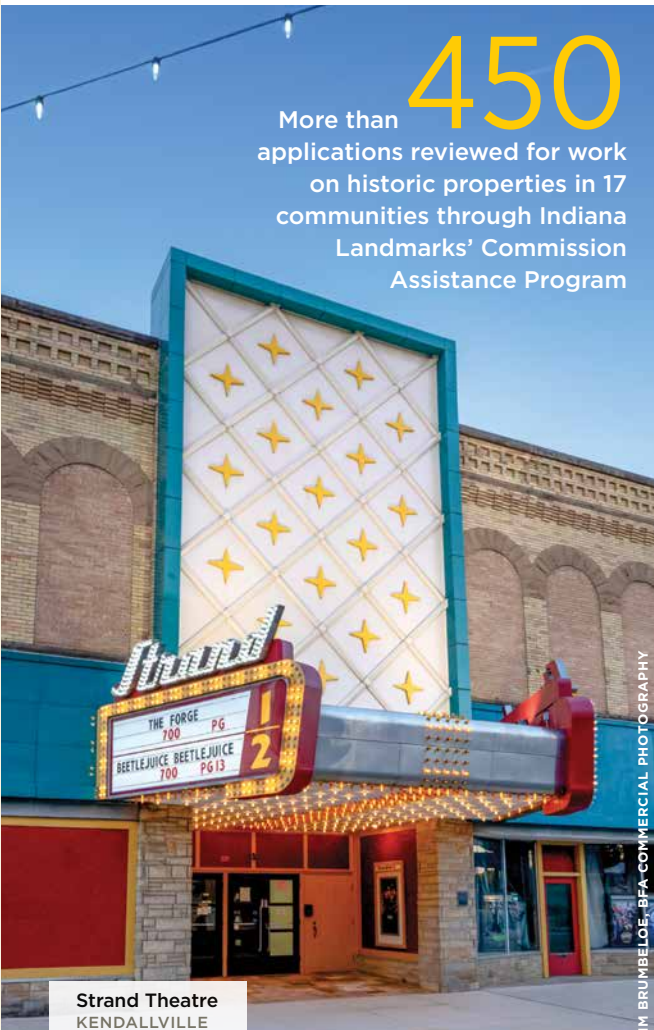

Strand Theatre  
KENDALLVILLE

TIM BRUMBLOE, BFA-COMMERCIAL PHOTOGRAPHY

450  
More than applications reviewed for work on historic properties in 17 communities through Indiana Landmarks' Commission Assistance Program

18,849  
joined our guided tours, workshops, and talks exploring historic places around Indiana



KELLY HARRIS



7,341

KELLY HARRIS

hours contributed by volunteers who led tours, assisted at events, and provided gardening, research, and other essential assistance to Indiana Landmarks



## Property Sales Fuel Preservation

**WHEN SAVING MEANINGFUL PLACES MEANS** identifying new owners, Indiana Landmarks' real estate program makes the connection. Sometimes we take on projects no one else will, landmarks that require significant repair before they're ready for buyers to finish the work. In other cases, Indiana Landmarks receives landmark properties as estate gifts donated by owners who trust us to find new caretakers to carry on their legacy of good stewardship, knowing proceeds from their sale will benefit our mission. Last year, Indiana Landmarks sold two such properties in Attica and Beverly Shores.

In the late 1980s and '90s, Attica native and renowned interior designer John Cottrell restored a collection of c. 1850 Greek Revival-style buildings, a beloved community gathering space known as Cottrell Village that included the Attica Presbyterian Church, Norman and Maria Brown House, and William and Emeline Brown House. Prior to his death in 2021, Cottrell arranged their donation to Indiana Landmarks with covenants to protect the village's architectural character.

Longtime supporter Jim Morrow bequeathed the Horner House in Beverly Shores to Indiana Landmarks, tasking us with finding a new owner for the Modernist stand-out. Captivated by the property's significant architecture, history, and Lake Michigan views, Chicago residents Philip Pierce and Anthony Schreiber are rehabbing the house as a weekend getaway in a way that honors the home's original character.

PHOTO BY BLAKE SWIHART

After his passing, Indiana Landmarks worked with affiliate Fountain County Landmarks to chart Cottrell Village's future, investing more than \$100,000 in repairs and arranging for the local group to continue managing the church as an event space. We found ideal new owners for the residential properties in architects Jeff Harting and John Toniolo, whose expertise includes historic restoration through their firm GTH Architects.

After years of living in a Tudor Revival-style house in Highland Park, Illinois, the couple was ready for a new home within the Midwest. A Google search led them to Cottrell Village, where they found the landmarks' vintage charm and Attica's small-town

atmosphere appealing. Since acquiring the properties last summer, they've completed rehabilitating the William and Emeline Brown House as their home, in consultation with Indiana Landmarks.

"We saw our job as taking a puzzle and putting it together to make things work and fit. We saw immediate solutions that were sympathetic to the house and functional for us," says Harting. "This is our final move. Famous last words."

In Beverly Shores, Jim Morrow—a longtime supporter—bequeathed the 1949 Horner House to Indiana Landmarks. Designed by Swiss architect Otto Kolb as a vacation home for Hungarian emigrants Imre and Maria Horner, the house's glass walls and open layout maximize views of Lake Michigan, features that caught the attention of self-proclaimed architecture nut Anthony Schreiber and partner Philip Pierce, who—like the Horners—were seeking a weekend getaway from Chicago.

"We'd been on a quest to find an architecturally significant house in the area for some time. When we saw this listing, we knew it was perfect," says Schreiber. "It's such a warm and inviting space to look over the lake. The way light moves through the house is just incredible," adds Pierce.

After purchasing the house in September, the couple immediately began making plans that will make the home their own while respecting the original design. They've also begun researching Kolb and the Horners, delighted to discover the Horners' Chicago home was only a block from where they live today. "We plan on owning this house for however long we live and want to pay homage to the Horners' vision," says Schreiber.

When we listed New Albany's c. 1860 Smith-Phillips Farmhouse for sale in early 2024, we knew it would garner



Along with finding new caretakers for properties in Attica's Cottrell Village (above), Indiana Landmarks sold several properties statewide in 2024 and safeguarded others, like South Bend's Poledor House (below), moved last summer to save it from development.

PHOTOS © COLDWELL BANKER SHOOK AND TODD ZEIGER

attention, but we didn't expect the property to land on the front page of the local newspaper, generating same-day offers.

The centerpiece of a large farm for years, the handsome brick I-house was targeted for demolition in 2022 when, backed by a community petition, we convinced developer Hogan Real Estate to relocate the 185-ton farmhouse and donate it to Indiana Landmarks. We sold the property to Witten Builders who are repurposing it for their company headquarters.

In June, South Bend residents lined the streets to watch the c.1913 Poledor House roll slowly from its original home on Marion Street out of the path of development. We've put the property—one of the city's best examples of Craftsman-style architecture—on a new foundation in the Chapin Park neighborhood, where we'll offer it for sale in 2025.

In the past year, Indiana Landmarks also sold historic properties in Carmel, North Manchester, Richmond, Bedford, and Wabash, attaching covenants to ensure their long-term preservation. View landmarks for sale at [indianalandmarks.org/properties-for-sale](http://indianalandmarks.org/properties-for-sale).



## Telling the Story

### IN ITS MISSION TO SHINE

a spotlight on the places that embody the state's Black heritage, Indiana Landmarks Black Heritage Preservation Program takes a multi-pronged approach: supporting research and programs that share Indiana's African American history, offering scholarships and internships to empower the next generation of Black preservation leaders, cultivating strategic partnerships, and making grants to support preservation of Black landmarks.

Last spring, the Black Heritage Preservation Program helped draw national attention to Gary's Theodore Roosevelt High School by successfully nominating it to the National Trust for Historic Preservation's 2024 list of America's 11 Most Endangered Historic Places. When it was built in 1930, the high school was one of only three in Indiana constructed exclusively for Black students. It grew to become one of the largest African American high schools in the Midwest



In 2024, Indiana Landmarks Black Heritage Preservation Program continued its work to raise awareness of the state's African American heritage, including nominating Gary's Theodore Roosevelt High School (above) as one of America's 11 Most Endangered Historic Places and joining community-led efforts to urge archeological excavation of Indianapolis's former Greenlawn Cemetery, a site currently undergoing redevelopment (below).

PHOTOS BY BLAKE SWIHART AND EVAN HALE

and a point of pride for the city's Black community. Closed since 2019, today the school faces an estimated \$20 million in repair costs. The Black Heritage Preservation Program is working with a coalition of key partners to explore reuse strategies and in the meantime negotiated an agreement with the school system to assess artifacts left in the building.

In Indianapolis, we joined a community advisory group that urged the City of Indianapolis to undertake an archaeological excavation of the former Greenlawn Cemetery—the city's first public cemetery—currently targeted for redevelopment. As part of the effort, the coalition has been collecting research on some of Indianapolis's earliest Black residents known to be buried there, with plans to share their stories in a traveling exhibit in 2025.

The Black Heritage Preservation Program is also working to collect historical records and stories. Around the state, we've helped conduct oral history events, recording interviews with Black elders whose remembrances will be digitized for future research. In Indianapolis, we took possession of records from the King and King Funeral Home, a historic Black funeral home that operated from the 1930s through the 1980s. The Indiana Historical Society is processing the collection, which will be made available digitally.

"We have done a lot, but there is much more to do to make sure this heritage is not erased," says Eunice Trotter, director of Indiana Landmarks Black Heritage Program.



## Gifts of Faith

### TO HELP ENSURE THE FUTURE OF HISTORIC

houses of worship, Indiana Landmarks' Sacred Places Indiana program offers grants and training supported by funding from Lilly Endowment Inc. In the last year, the program awarded over \$3 million in planning and capital grants to 30 congregations statewide.

Through its New Dollars/New Partners program, Sacred Places Indiana provides participants with technical expertise, training, and grants to support congregations as they raise funds and engage with community partners, offering program graduates planning grants to assess their buildings and prioritize restoration work. Last year, New Dollars/New Partners participant Hopewell Presbyterian Church outside Franklin used a \$64,667 capital grant to repair masonry when water infiltration threatened the 1902 Gothic Revival/Romanesque church while maintaining the historic crenellations adorning the parapet wall of its 1958 addition.

In 2024, Sacred Places made the first round of grants from a substantial new program, the Sacred Places Indiana Fund, designed to help congregations address even greater capital needs at their historic houses of worship. Seven congregations across the state received over \$2 million for historic preservation projects, including Broadway United Methodist Church in Indianapolis, which received a \$400,000 grant to make masonry repairs on the bell tower and limestone façade of its 1920s Gothic Revival-style church.

The Plainfield Friends Meeting tapped into both programs to address chronic water infiltration at the historic Society of Friends Meeting House on the old National Road. Armed with the results of a study funded by a planning grant from the New Dollars/New Partners program, the congregation leveraged a \$60,850 capital grant from the Sacred Places Indiana



Last year, our Sacred Places Indiana program provided over \$3 million in capital and planning grants to 30 congregations around the state, fueling critical repairs to historic houses of worship. Indianapolis's Broadway United Methodist Church (right) is using the funds to refurbish the masonry and limestone façade of its Gothic Revival church, while Plainfield Friends Meeting (left) received a grant to reroof its historic meeting house.

PHOTOS BY EVAN HALE AND © PLAINFIELD FRIENDS MEETING

Fund to reroof the entire meeting house, sealing the building against future water damage.

"We continue to receive calls for help from congregations who need assistance in maintaining their historic facilities," says David Frederick, director of Sacred Places Indiana. "By offering this critical funding, we hope to help congregations and parishes continue to thrive as spiritual centers and make vital contributions to their communities."

If your historic church or parish is eligible, the fund will begin accepting applications for 2025 grants from January 15 to June 15, 2025. Learn more about eligibility requirements at [indianalandmarks.org/sacred-places-indiana](https://indianalandmarks.org/sacred-places-indiana).





# ANNUAL SUPPORT

**G**ifts from our members and supporters enable us to act quickly when historic places are threatened and fuel our mission to leverage preservation as a tool for revitalization. The following list reflects contributions above the level of individual and dual membership given between September 1, 2023, and August 31, 2024, but please know we are grateful for the support of each and every member. Want to join our list of donors? Contact Jennifer Hawk, Membership and Annual Giving Manager, 317-822-7922, [jhawk@indianalandmarks.org](mailto:jhawk@indianalandmarks.org).



In April, a \$4 million exterior restoration kicked off at the storied House of Tomorrow (top) in Indiana Dunes National Park, funded by the Great American Outdoors Act Legacy Restoration Fund administered through the U.S. Department of the Interior. The restoration will reflect the original construction of the house, built for the 1933 Chicago World's Fair and moved to Beverly Shores (left) at the fair's end. The work—expected to be completed in 2025—is based on a plan led and funded by Indiana Landmarks.

PHOTOS BY TODD ZEIGER AND INDIANA LANDMARKS' ARCHIVES

# INDIVIDUALS

## \$50,000+

Mr. Richard Baldwin  
Linda Christian Davis\*  
Ms. Sheila Fortune\*

## \$25,000-\$49,000

Anonymous

## \$10,000-\$24,999

Anonymous  
Parker and Katie Beauchamp  
Elaine and Eric Bedel  
Mr. and Mrs. Charles H. Boxman  
Cheri and Rollie Dick  
Melissa and Scott Glaze  
Mrs. Jane H. Houck  
Dr. and Mrs. John C. Lechleiter  
Mr. James P. Morrow\*  
Martin and Maribeth Rahe  
Sallie W. Rowland\*  
Jane T. Walker

## \$5,000-\$9,999

Anonymous  
Jan Carroll and John Daniel Tinder  
Mrs. Ellen Swisher Crabb and Dr. David W. Crabb  
Edward and Elizabeth Frazier  
Mr. Otto N. Frenzel IV  
Mrs. Barbara J. Goddard  
Tracy L. Haddad  
Kim McNair Lawless and Timothy Lawless  
Mrs. Jan Maurer  
Ms. Nancy L. McMillan  
Todd and Gretchen Gambs Miller  
Thomas R. Mote M.D.  
Mr. Ralph G. Nowak  
Mr. and Mrs. Eric Rowland  
Mr. and Mrs. Timothy S. Shelly  
The Hon. Randall T. Shepard and Ms. Amy W. MacDonell  
Mick and Jenny Wilz  
Charlitta and Robin Winston  
Mr. and Mrs. Turner Woodard

## \$2,500-\$4,999

Anonymous  
Ronald and Marlene Bateman  
Mr. and Mrs. Randall Belden  
Bruce and Julie Buchanan  
Mr. and Mrs. Michael L. Burger  
Mr. and Mrs. Jeffrey D. Congdon  
Marsh and Grace Davis  
Greg and Mary Beth Fehribach  
Mark and Amy Ford  
Ms. Sara Edgerton  
Ms. Sharon L. Gamble  
Melody and Bob Grand  
Robert W. Jacobi and Freddi Stevens-Jacobi  
Ms. Donna S. Johnson  
Ms. Phyllis Karrh  
pegg and Mike Kennedy  
Mrs. Marjorie Kienle  
Deborah Cline Kish and Kevin Kish  
Ms. Christy Krieg  
Mark Kurth and Shelby Moravec  
Ellen W. Lee and Stephen J. Dutton  
Bill and Cynthia Longest  
Jim and Sara Lootens  
Mr. Link Ludington and Mr. Robert Corum  
Dr. Sandra McCabe and Mr. David McCabe  
Brett D. and Judi L. McKamey  
Ms. Dian Moore  
Mr. John J. Newman\*  
Mrs. Judy A. O'Bannon  
John and Marian Oberholtzer  
Mrs. Betty Richardson and Mr. Kent Richardson  
Jean Richcreek  
Mr. and Mrs. Richard O. Ristine, Jr.  
N. Clay and Amy Robbins  
Mr. and Mrs. Michael W. Rodman  
Dr. Lucia Spears and Mr. Jay M. Smith  
Matt and Jennie Stegall  
Mr. Mike Umbaugh  
Frank and Jane Walker  
Mr. and Mrs. Bradley J. Warnecke

## \$1,000-\$2,499

Jean A. Allan  
Candace and Tyrell Anderson  
Anonymous  
Eleanor Arnold  
Louise Bakker and Gary Denney  
Trudy Banta  
The Hon. Sarah Evans Barker and Mr. Kenneth R. Barker  
John and Susan Barnard  
Hilary and Travis Barnes  
Ms. Sarah C. Barney  
Frank and Katrina Basile  
Rt. Rev. Jennifer Baskerville-Burrows and Mr. Harrison Burrows  
Mr. Thomas Bast  
Mr. William Beatty and Ms. Lisa Kmak Beatty  
Elizabeth Ann Beck  
Tom and Dawn Bennett  
Mr. and Mrs. Greg L. Blum  
Drew and Mary Boggs  
Tiffany Benedict Browne and William Browne, Jr.  
Ms. A'Lelia Bundles  
Ms. Karen Christensen  
Cody Family LLC  
Kay Conner and Richard Walton  
Tina Connor  
Ms. Sally A. Cook  
Mr. and Mrs. Dexter H. Cooley  
Mr. Cary Curry  
Donald and Elizabeth Dickerson  
Kerry Dinneen and Sam B. Sutphin  
Dr. Olon F. Dotson and Dr. Susan L. Hall Dotson  
Mr. and Mrs. Thomas J. Eggers  
Julia and W. Adam Ehret  
Greg and Sarah Estell  
Mr. and Mrs. Daniel F. Evans, Jr.  
Mr. and Mrs. Stephen L. Ferguson  
Steve and Lisa Ford  
Ron and Veronica Fritz  
James A. Glass, Ph.D.  
Ms. Joann Green  
Greg and Pamela Greene  
Anne and Tom Greist

# State of Preservation

Indiana Landmarks' regional office staff assist property owners, community leaders, and local preservation organizations, devising strategies to save endangered places and restore historic buildings. The map represents the places where we put our formal programs to work in the fiscal year that ended August 31, 2024.

- Indiana Landmarks Regional/Field Offices
- Grant\*
- Cox Funds Grant†
- Endangered Places Loan
- Efroymsen Family Fund Grant/CICF
- Landmark Sold
- Landmark for Sale
- Commission Assistance Contract
- Affiliate Organization
- Site Visit

\* Includes Efroymsen Family Endangered Places, Marion County Historic Preservation, Black Heritage Preservation Program, Historic Preservation Education, Sacred Places Indiana, Indiana Automotive, and Indiana Modern grants.

† Dovie Stewart Cox & Chester A. Cox, Sr Memorial Fund and Standiford H. Cox Fund, Funds of CICF

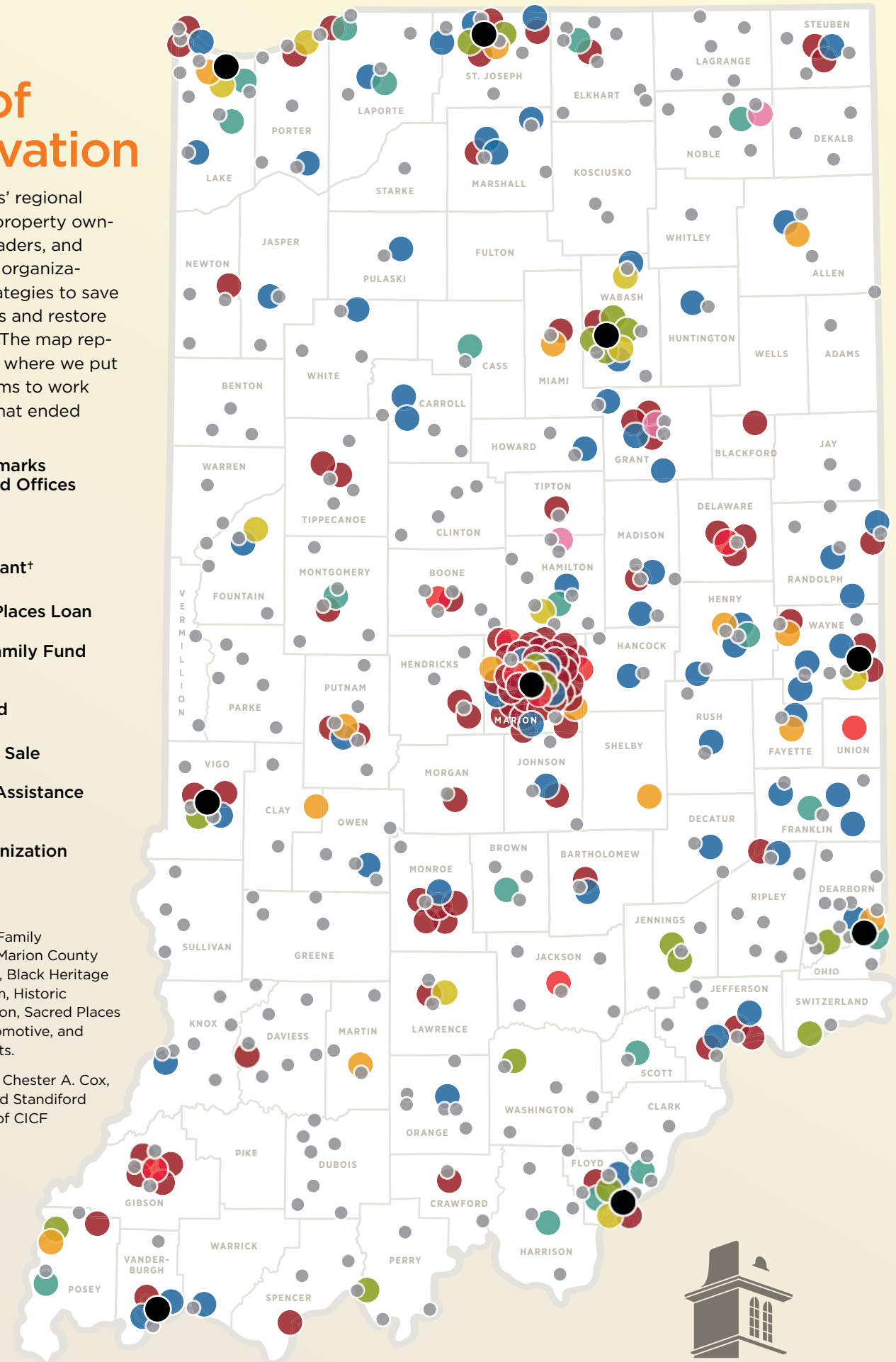

Dave and Sandy Haist  
 Michael Halstead and Lisa Lanham  
 Ms. Cris Halter and Mr. Bill Fraser  
 Dr. Susan Haney  
 Mr. and Mrs. Carl Harcourt  
 Emily and Robert Harrison  
 Kenneth and Carla Rae Haselby  
 Vic Hasler and Karen Cochran Hasler  
 Thomas L. and Mary C. Heyob  
 Jim and Marsha Hicks  
 Mr. Eugene E. Hintz  
 Ms. Carrie Houchin  
 Ms. Jeanine Isham  
 Dr. Jeanette Jones  
 Jim and Christine Keck  
 Mr. Thomas Kent and Ms. Mary Caccavo  
 Mrs. Mary H. Kraft  
 Mr. Kevin Krulewitsch and Ms. Rosanne Ammirati  
 Carol and Larry Landis  
 James and Jane Link  
 Ruth Ann and Bob Loser  
 Mr. David William Luhman and Mrs. Carol Andrews Luhman  
 Mr. David B. Lupke  
 Constance and Terry Marbach  
 Ms. Sally Marker  
 Dr. Doug Maxwell and Mrs. Barbara Maxwell  
 Matthew and Karissa Mayol  
 The McGuire Family  
 Mr. and Mrs. H. Roll McLaughlin, Jr.  
 Prof. William L. McNiece  
 Clayton C. Miller  
 Alan and Linda Naas  
 Mr. Bill Nagler  
 Mr. Timothy S. Needler  
 Ms. Tina Pasquinelli  
 Susan R. Porter  
 Mr. Alan R. Pyle  
 George F. Rapp\* M.D.  
 Jeff and Alicia Rasley  
 Mr. Kenneth Remenschneider and Dr. Sharon Hoog  
 Dr. James and Rev. Lynn Renne  
 Mr. and Mrs. Thomas M. Sands  
 Mrs. Anne E. Scheele  
 John Scherschel and Catherine Meeker Scherschel  
 Mr. and Mrs. Ralph C. Shive  
 Mr. and Mrs. Michael Shymanski  
 Rick and Cindy Small

## 2024 Financial Report

In the fiscal year ending August 31, 2024, Indiana Landmarks' finances strengthened considerably, with our net asset balance increasing from \$110.8 million to \$132.3 million, the result of generous contributions, positive returns on invested endowment assets, and strong earned revenues.

Indiana Landmarks' staff and board-level finance and investment committees continue to carefully oversee the organization's resources. We prudently manage our operational spending to remain within the budgeted sources of funding, including a 4.5 percent endowment draw. The graph identifies the sources of operational revenue and our use of those funds.

For complete audited financial statements, visit Indiana Landmarks' website, [indianalandmarks.org](http://indianalandmarks.org), or contact Vice President and CFO Madonna Wagner at 800-450-4534.

**60.8%**

Investment income

**16.6%**

Tours, sales, special events

**2.5%**

Membership dues

**20.1%**

Contributions & grants

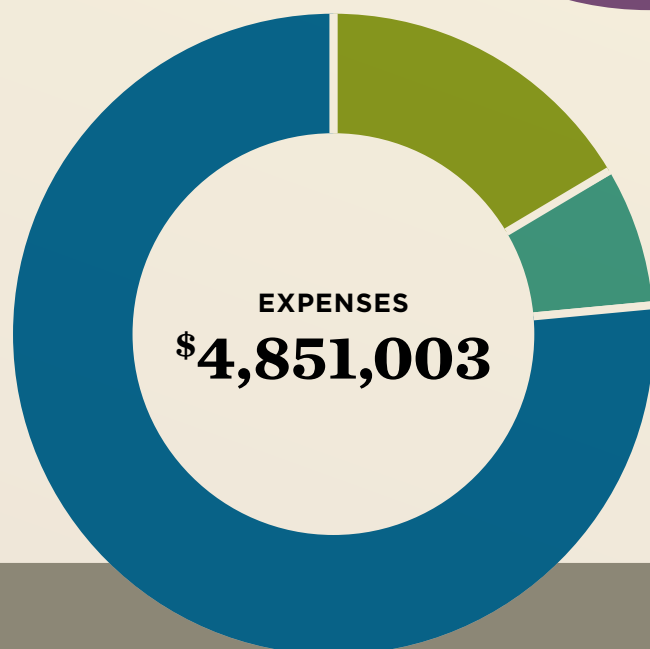
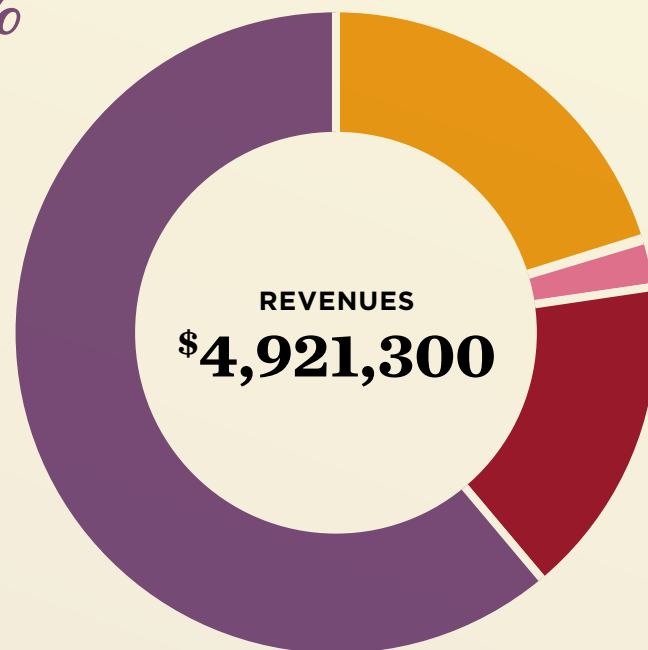

**77.5%**

Programs

**7.1%**

Fundraising

**15.4%**

Management & general

**GENERAL FUND  
OPERATIONAL BUDGET**

Mr. and Mrs. Steven Snell  
 David Stahl and Julie O'Brien  
 Dr. Jeanne A. Stangle  
 Bob and Suzanne Stanis  
 Mrs. Nancy M. Steele  
 Judith C. Stewart  
 Jim and Cheryl Strain  
 Michael and Maureen Surak  
 L. Gene Tanner  
 Bill and Janet Taylor  
 Ms. Diane Thompson and Mr. Donald Knebel  
 Mr. and Mrs. Kert Toler  
 Martha and Santi Vibul  
 Chris and Madonna Wagner  
 Ron and Wendy Walker  
 Mr. John Watson  
 Mary Whalin  
 Neal and Chi Yong Wilkins  
 Mr. David W. Willkie

### \$500-\$999

Mr. and Mrs. Wilton J. Aebersold  
 John and Sandy Anderson  
 Ms. Sherry L. Anderson  
 Anonymous  
 Andrew and Brittany Bain  
 Mr. David Baker and Ms. Elizabeth Riley-Baker  
 Mr. and Mrs. James W. Baker  
 Dr. Alain Barker  
 Mr. and Mrs. Craig Barker  
 Polly Bigham  
 John and Joan Blew  
 Bill and Nancy Brandenburg  
 Mr. and Mrs. Paul R. Brandenburg  
 Dr. and Mrs. Robert R. Canida  
 Leslie J. Choitz  
 Diane Conrad  
 Larry and Valecia Crisafulli  
 Alan and Philippa Culley  
 Mr. Mark A. Dollase  
 Ms. Rosemary Dorsa  
 Jeremy D. Efroymson  
 Mrs. Becky Engle  
 Drs. Richard and Rebecca Feldman  
 Mr. and Mrs. Mark Ferrara  
 Carlos and Barbara Figueroa  
 Josephine and Geoffrey Fox  
 Col.(R) Phillip J. Gick and Mrs. Susan C. Gick

Leona Glazebrooks  
 Brent and Marti Gutwein  
 Ms. Anita Harvey  
 Jeff and Amy Hayden  
 Richard J. Hertel  
 Dr. Sean Huddleston and Mrs. Tosha Huddleston  
 Patricia L. Jacobs  
 Rachel Jenkins  
 Larry A. and Sue Figert Kennedy  
 Anne and Alan Kimbell  
 Rose Kuntz  
 Mrs. Alma T. Lathrop  
 Mrs. Joan B. Lauer  
 Ms. Deborah A. Lawrence  
 Mr. Charles S. Leone  
 Paul and Pat Lingle  
 Mr. Paul Lippert and Dr. Harlan Higgins  
 Greg Malone and Kathryn Kelley  
 Mr. Eric A. Manterfield  
 Mrs. Editha Masters  
 Ms. Melinda J. Mears  
 Mr. and Mrs. Matthew Melfi  
 Mrs. Susan Mendenhall  
 Greg and Sally Micheel  
 Mrs. Susanne Morreale  
 Ms. Tina L. Morris  
 Mr. and Mrs. John M. Mutz  
 Cheri and Mark Nichols  
 Ed Norman and Tim Parnell  
 Jackie Nytes  
 Sharon and Ray Ontko  
 Penny Ortega  
 Tim and Renee O'Sullivan  
 Julie Overbeck  
 Dr. William R. Penland and Dr. Lynn Penland  
 Sharon P. Pfister  
 John and Peggy Powell  
 Tom Quinn  
 Nathan and Sonya Mateer Rempel  
 David and Miriam Resnick  
 David L. Rimstidt and Susan Williams  
 Byron and Marsha Robinson  
 Mr. David Rodgers  
 Nancy Ray Ross  
 Mr. and Mrs. J. Gregory Rust  
 Mr. and Mrs. Peter Sacopulos  
 John Schaumberg  
 Ms. Jennifer Shirk and Mr. Clinton Price  
 Steve and Tracey Simmerman

Mrs. Gretel Smith  
 Helen Stalder  
 Rosemary Steinmetz, PhD  
 Janet and Jeffrey Stroebel  
 Dr. Nicholas Timm and Mrs. Deborah Longworth  
 Mr. Doug Wasitis and Mr. Jeffrey Hochadel  
 Debbie and Bob Whitman  
 Dr. Christian Wolf and Ms. Elaine Holden-Wolf  
 Ms. Janet V. Wright  
 John and Cecilia Wyand  
 Diana and Dan Yates  
 Todd and Terri Zeiger

### \$250-\$499

Thomas Abeel and Linda Gilkerson  
 Mr. Mark Ahlemann and Ms. Elizabeth Bottorff Ahlemann  
 David S. and Mary R. Allen  
 Anonymous  
 Ms. Susan Armeny  
 Dick and Kathi Badertscher  
 Mr. and Mrs. William Baron  
 Ms. Bethany Baugh  
 Jon and Judy Birge  
 Ms. Janice Blake and Mr. Braulio Baeza  
 Mary S. and David A. Bower  
 Mr. Wilfred C. Bussing III  
 Ms. Ellen Carnahan  
 Mr. Garry Chilluffo and Mr. Craig Ware  
 Jill and Dale Coffey  
 Joe S. and Eleanor Columbe  
 Dr. Clifford Crawford and Dr. Donna Crawford  
 Mr. Jerry Debrosse and Ms. Mary Mader  
 Mrs. Ann E. Dever  
 Mrs. Mary O. DeVoe  
 Susan Fasig  
 Ms. Jodie Floyd  
 Mr. David B. Frederick  
 Edwin Free and Cynthia Zweber-Free  
 David A. and Nancy H. Galliher  
 Dr. and Mrs. George W. Geib  
 Mrs. Jean Gernand  
 Mr. Jim Geyer  
 Debbie and Bob Goldman  
 Jim and Donna Gregar  
 Ms. Carol L. Grimm  
 John and Pam Guthrie



## Valuable Allies

**WHEN A BUILDING OWNER** needs advice on making repairs, or a local leader wants to know how preservation can influence downtown revitalization, Indiana Landmarks' staff serve as a valuable resource, offering our members and partners expert advice on protecting the historic and architectural character of Indiana's meaningful places.

In cities and towns without professional preservation staff, Indiana Landmarks helps fill the gap in a more formal way through our Commission Assistance Program. In 2024, 17 communities contracted

Indiana Landmarks' staff offer preservation expertise to spur downtown revitalization around the state. Through the PreservINg Main Street program, our regional staff advised on changes to historic façades in downtown Kendallville (above) and Brookville (below), where the improvements have inspired additional investment by neighboring property owners.

PHOTOS © MARTINRILEY AND BRITTANY MILLER

with Indiana Landmarks to manage their preservation commissions, lending preservation expertise, developing design guidelines, and evaluating renovation plans. Last year alone, Indiana Landmarks' staff reviewed more than 450 applications from property owners seeking approval for work on their historic buildings.

In Kendallville and Brookville, Indiana Landmarks staffed both cities' preservation commissions and advised on suggested changes to 15 historic façades, an improvement initiative fueled by the communities' inclusion in PreservINg Main Street, a program of the Indiana Office of Community and Rural Affairs.

Because good work attracts imitators, historic façades rehabbed through the program inspired neighboring building owners to invest in their own properties as well, sparking a revitalization ripple effect. Dozens of new businesses have opened in both Brookville and Kendallville since their selection as PreservINg Main Street's pilot communities.

In 2024, Historic Downtown Kendallville continued the momentum by using a \$100,000 loan from Indiana Landmarks and a \$100,000 grant from the Cole Foundation to acquire and begin repairs on a nineteenth-century building at 211-213 S. Main Street, one of the most blighted landmarks on the downtown block. Once work is complete, the Main Street group hopes to attract a restaurant or brewery to the building, taking advantage of increased foot traffic in the city's core.

Indiana Landmarks is also overseeing work in downtown Attica, administering grants to eight preservation projects through the Attica Revitalization Subgrant Program, an effort made possible by a \$650,000 grant to Indiana Landmarks from the Paul Bruhn Historic Revitalization Grants Program, funded by the federal Historic Preservation Fund and administered by the National Park Service, Department of Interior. The funds granted in Attica will help building owners of commercial landmarks on Perry and Main streets make structural repairs, rehabilitate masonry, and restore windows.



Mr. John P. Hansberry  
 Todd and Lori Harris  
 Kay and Tom Hervey  
 Marc and Rosalie Hetzner  
 Ms. Nancy A. Hiestand  
 Dr. and Mrs. Joseph N. Hingtgen  
 JR and Jena Humphreys  
 Mr. and Mrs. Steven Ingram  
 Mr. and Mrs. Richard S. Irish  
 Dr. Martin Kaplan and Mrs. Linda Kaplan  
 Rick and Brenda Kelley  
 Mr. James Kincannon and Mr. Charles Goad  
 Jim and Jill King  
 Mr. and Mrs. Paul K. Knapp  
 Joe and Emily Kniesly  
 Tom and Lillian Krasean  
 John Krauss and Marnie Maxwell  
 J. Fritz Kreutzinger and Sharon Brennan  
 Christ and Pam Kurtis  
 Donald and Dorothy Kurtz  
 Robbie and Emily Kusz  
 David and Barbara Malson  
 Prof. Steve Mannheimer  
 Mr. and Mrs. J. Richard Marshall  
 Mr. and Mrs. David Mason  
 Tom and Sarah Maxwell  
 Mr. and Mrs. James M. McCammack  
 Ms. Vanessa McClary  
 Frank and Marcia McCracken  
 Constance and Martin Merkel  
 Bonnie Dee Merritt  
 John and Sharon Moe  
 Bonnie H. Muir  
 Ms. Andrea Neal  
 Theresa M. Neumann  
 Philip and Cynthia Ohlrogge  
 Mr. and Mrs. Milton C. Otto  
 Mr. and Mrs. Kent Parker  
 Mrs. Dorit Paul  
 David Payne and Garnet Vaughan  
 Mr. and Mrs. Gregory Pemberton  
 Mr. and Mrs. Charles Perrin  
 Mr. and Mrs. Curtis H. Peters  
 Joy Peters  
 Jim and Charlotte Price  
 Michael Quinn and Tony Fay  
 Roger and Anna Radue  
 Ms. Annabelle Gibson Reber  
 Judy Rechberger  
 David and Donna Reinhardt

Robert and Kathryn Riester  
 Sheila and Steve Roupf  
 Mr. and Mrs. Phil Rush  
 Mr. Dan Sanders  
 Karl and Mary Scharnberg  
 Warren and Jill Schimpff  
 Kent and Suzy Schuette  
 Ms. Nanette E. Schulte and Mr. Matthew W. Russell  
 Mr. and Mrs. Daniel Sease  
 Mr. David Simpson  
 Joyce A. Smidley  
 Mr. Donald N. Smith and Mr. Sid Spear  
 Elizabeth and Philip Smith  
 William and Margaret Smith  
 David Sneider and Naomi Pollock  
 Mayor Chad Spence  
 Carolyn S. Spitler  
 Martha and Timothy Sullivan  
 Mr. Michael Tackitt  
 Mr. and Mrs. Dwight Thompson  
 Ms. Tiffany Tolbert  
 Ms. Eunice Trotter  
 Ella Tunnell  
 Mr. and Mrs. Lawrence VanArendonk  
 Richard and Lynda Vance  
 Lorraine and Rick Vavul  
 Ms. Susan Vinicor  
 Mrs. Sarah Wallace  
 Ms. Paige Wassel  
 Brian and Karen Weber  
 Mr. and Mrs. Matt Wilcox  
 John and Janice Wilkins  
 Jerry and Julie Williams  
 Mr. and Mrs. Robert Wingerter  
 Mr. and Mrs. David Woll  
 Ms. Mindi Woolman and Mr. Andre Madar  
 Mr. and Mrs. Frank Wright  
 Ms. Laura S. Yeo  
 Ms. Yolanda Yoder and Mr. Curtis Thill  
 Mr. and Mrs. Warner Young  
 Beau and Melanie Zoeller

### UP TO \$249

Mr. Carl Ackermann and Ms. Carol Bonsignore  
 Mr. Vince Akers and Ms. Lisa Green  
 Barry C. Allen  
 Mr. Jake Allen and Mrs. Kyle Allen  
 Mr. and Mrs. Joseph M. Alpert  
 Cris and Craig Anderson

Jonathan Anderson  
 Ms. Sandra Anderson  
 Bob and Julie Anger  
 Mrs. Pat Anker  
 Anonymous  
 Mrs. Nancy Anton  
 Dan and Katie Appel  
 Ms. Judith C. Arnold  
 Ms. Juanita Artis  
 Ken and Kim Aussenbaugh  
 Sandra and Terry Ave  
 Mrs. Danielle Bachant-Bell and Mr. Michael Bell  
 Amy and Luke Baker  
 Tony and Teresa Baker  
 Charles T. Ball  
 Mr. and Mrs. Kenneth Bandy  
 Margaret and Don Banning  
 Ms. Nicole Barker  
 Dr. Ronald A. Barker  
 Mr. and Mrs. David C. Barksdale  
 Mr. and Mrs. D. Wayne Barnett  
 Mr. Joseph P. Bauer  
 Ann Baumgartle and Randy Smith  
 Ms. Carla Baxter  
 Jeff and Melissa Baxter  
 Robert and Sharon Beauchamp  
 Lynette Beckham  
 Susan E. Beecher  
 Mr. Marvin Beeker  
 Bryan A. Beeler and Linda Beeler  
 Mr. Jeff Been and Mr. Eric Graninger  
 Shirley and Andrew Beetz  
 Mrs. Hanna Belcastro  
 Suzanne Bellamy  
 Matt and Desma Belsaas  
 Carl L. Bender and Barbara L. Brugnaux  
 Theresa and Dave Berghoff  
 Greg and Kathy Beumer  
 Virgil and Diane Billiard  
 Mr. and Mrs. Jeffrey Blair  
 Mr. Robert Blake  
 Dr. Larry C. Blaszcak  
 Paul and Lora Blaylock  
 Mr. Bruce J. BonDurant  
 Ms. Helen Bower and Mr. Charles Gordon  
 Ms. Becky Bowman  
 Ms. Wendy Boyle  
 Mr. and Mrs. Terry Bradbury  
 Mr. Les Brandt  
 Susan and George Brattain



In our mission to strengthen connections to local heritage, last year Indiana Landmarks staff and volunteers shared history, architecture, and restoration stories with more than 18,000 people through talks, workshops, and guided tours around the state, including bike tours exploring historic neighborhoods and parks along Pogue's Run Trail in Indianapolis. PHOTO BY KELLY HARRIS

Mr. Lon R. Braun and Mr. Gary L. King  
 Ms. Diana Brenner  
 Mrs. Merna Brenner  
 Patricia and Stuart Breslin  
 Brent D. Brinkley  
 Mr. Larry A. Bristow  
 Michael Brown and Kate Doyle Brown  
 Ms. Patricia Ann Brown  
 Melissa Browning  
 David N. Brumm  
 Mr. David M. Buchanan  
 Mr. and Mrs. James D. Bush  
 Mr. and Mrs. David Butler  
 Mr. Richard Butler and Dr. Jamie Street  
 Mr. William P. Butz  
 Mr. and Mrs. Max Califar  
 Duncan Campbell and Cathy Spiaggia  
 Jeana L. Campbell  
 Mrs. Johneva H. Campbell  
 Mary Jean Cannell  
 Robert and Diana Carithers  
 Ms. Jane Hughes Carlson  
 Ms. LaChelle Carter  
 Sandra Carter  
 Mr. and Mrs. Jeff Casey  
 Mr. Thomas E. Castaldi  
 Mr. Kerry Catt  
 Mr. and Mrs. Stanley R. Cawthorn

Joyce E. Chambers  
 John and Kathryn Chandler  
 Catherine and Joseph Chapelle  
 Ms. Debra Chattillion  
 Ms. Mary L. Chrastil  
 Erica J. Christianson  
 Kate and Ben Ciravolo  
 Ms. Ann Marie Clark  
 Ms. Elizabeth W. Clark  
 Mr. James R. Clauser  
 Mr. David W. Clingan  
 Mr. and Mrs. John R. Colby II  
 Mr. W. Thomas Compton  
 Margaret and William Connolly  
 Ms. Nancy Connor and Mr. Glenn Halberstadt  
 David and Julie Cook  
 Charles Corbin and Mary Kummings  
 Cato and Beatrice Cork  
 Mrs. Marian G. Corya  
 Matthew and Anne Costello  
 Mr. Kyle Costlow  
 Norma and Carl Crabiel  
 Betsy and Casey Cronin  
 James R. Crouse and Jane Porter Gresham  
 The Hon. and Mrs. W. Timothy Crowley  
 Mrs. Patricia A. Curran  
 Mrs. Carolyn Curry and Mr. James Curry

Mr. and Mrs. Curtis Dalton  
 Mr. and Mrs. Douglas C. Dalton  
 Dr. David Darding  
 Mr. Ronald Darrah and Ms. Wanda Hartley  
 Doug and Susan Davis  
 Ms. Shannon Dawson  
 Ms. Laura A. Day and Mr. Richard Marshall  
 Ray Day  
 Martin De Julia  
 Drs. Kelly and Cornelis de Waal  
 Martin and Myrna DeAgostino  
 Edward and Judy Deiwert  
 Christopher and Angela Della Rocco  
 Ms. Cindy Page DiBiase  
 Ms. Patricia Dickerson  
 Miss Susan Dickey  
 Mrs. Ruth A. Dietel  
 Gail Dodge and Gregory Fuchs  
 Mr. and Mrs. Neill R. Doherty  
 Mr. and Mrs. Virgil A. Dollar  
 Edward and Vera Dollase  
 Mayor and Mrs. William Dory, Jr.  
 David and Wilma Doup  
 Richard and Helen Downton  
 Greg and Hui Lin Dugan  
 Mrs. Nancy H. Dunn  
 Andrew R. Durkin  
 Randa Duvick and David Grosnick  
 Mr. and Mrs. Paul J. Eakin  
 Sally and Ned Edington  
 Mrs. Judith Egolf  
 Dr. and Mrs. Lawrence Einhorn  
 Laura and Michael Eller  
 Tara Elliott  
 Andrew Engel  
 Jack and Nancy Engledow  
 Mr. and Mrs. Stephen A. Enkema  
 Carmen Escoria-Garcia  
 Ms. Donna Estes  
 Dr. and Mrs. James P. Fadely  
 Ms. Carol Faenzi and Mr. Lloyd Brooks  
 Mr. Edgar E. Fehnel  
 Ms. Judy Feichter  
 Glenda and Tim Ferguson  
 Mr. Ted Ferguson  
 Mrs. Debbie Fersch and Mr. Bob Fersch  
 David and Sarah Finkel  
 Dr. Rita A. Fleming  
 Mr. and Mrs. John D. Foell

Mr. and Mrs. Mark Foglesong  
 Mr. and Mrs. Jon A. Ford  
 Daniel Fortune  
 Carol Fosso  
 Mr. and Mrs. David W. Fox  
 Eric W. and Jan Fredbeck  
 John and Susan Frischie  
 Drs. Kim and Linda Froberg  
 Mr. James Gabbert  
 Mary Ellen and Robert Gadski  
 Ralph Gaebler and Louise Schlesinger  
 Dr. and Mrs. Richard Gantz  
 Ms. Elicia Garske  
 Bruce and Marcia Gascho  
 Chris and Anne Gautier  
 Mrs. Helen K. Geib  
 Robert K. Gentry and Barbara A. Landess-Gentry  
 Joe and Diane Giacoletti  
 Ms. Lynn Gibboney  
 Mr. Daniel Gilliam  
 Ms. Paula Jo Gilliam  
 Tracy and Shelly Gilliland  
 Henry Glassie and Pravina Shukla  
 Ms. Vickie Goens and Mr. Stanley Kiwor  
 Dr. Gordon Goodwin and Mrs. Zelma Taylor  
 Judith and William Goodwin  
 Charlotte Gracewell  
 Brent and Nancy Grafe  
 Mrs. Kathie Grandstaff  
 Mr. Kevin Grau  
 Mr. George C. Gray  
 Mr. Mark Gray  
 Lisa Green and Roger Fisher  
 Prof. Ellen Greenleaf  
 Ronald and Jacqueline Grimes  
 Janet and Walter Gross  
 Roger and Phyllis Grover  
 Ms. Susan J. Grow  
 Rita Guenin  
 Dr. and Mrs. Paul J. Guentert  
 Frank and Carolyn Gunter  
 Tom and Susan Hacker  
 Elizabeth A. Hague and John A. Godfrey  
 Mr. and Mrs. Evan Hale  
 David J. and Jeanne C. Hamernik  
 Bill and Dee Ann Hamm  
 The Hon. John F. Hanley  
 Ms. Ann Marie Hanlon  
 Linda K. Hanson and Gunther Cartwright

Anita Kimbrough Hardee and August M. Hardee II  
 Ms. Anita J. Harden  
 Ms. Eleonore M. Harle  
 Tim Harmon and Julie Crow  
 Mr. James Harper  
 Ms. Kelly Harris  
 Ms. Mary S. Harris  
 Tobin and Cameron Harris  
 Mrs. Laura Harting  
 Mrs. Sylvia Kay Hartley  
 Marsha Harwell-Gunyon and Randal Gunyon  
 Mr. and Mrs. Eldon Harzman  
 Mary Hasenstab  
 Louise and Larry Haskett  
 Ms. Nina Hawes  
 Ms. Jennifer Hawk and Mr. John Klinkose  
 Ms. Molly A. Head  
 The Hon. Randall Head and Ms. Lisa Swaim  
 Mr. and Mrs. Michael Heaton  
 Barbara Hellyer  
 Toots and Jim Henderson  
 Jennifer and Skip Hendricks  
 Mr. Louis S. Hensley III  
 Dick and Pamela Herman  
 John and Nancy Herrin  
 Dr. Robert E. Hickam  
 Ms. Teresa Elaine Hinshaw  
 Mr. Jack G. Hittle  
 Jay Hodges  
 Mr. and Mrs. Jerry F. Hodges  
 Mr. Patrick Hogensen  
 Ms. Nancy Hokanson  
 Niki and Richard Hoke  
 Jon and Ledra Holden  
 Martin F. Hollenbeck  
 Elizabeth Holmes  
 Mr. and Mrs. Keith W. Holmes, Jr.  
 Ms. Sharon Holmes  
 Alvin and Diane Hoppenjans  
 Mr. John E. Hornberger  
 Mr. Gary W. Howell and Mrs. Patricia D. Howell  
 Dr. Scott Hoyer  
 Mr. Doug Hubbs  
 Greg and Mary Huebner  
 Mrs. James E. Hughes  
 Drs. Meredith and Kathleen Hull  
 Ms. Diane S. Humphrey

Dr. Michael O. Hunt  
 Mrs. Marcia Hutslar  
 Karen and Jared Hywood  
 Mr. and Mrs. Max E. Inglert  
 Mrs. Joan Ingram  
 Bob and Grace Ireland  
 Ms. Gloria E. Jackson  
 Lisa Jackson and Tom Laird  
 Sam Jacobi  
 Frances E. Jacobs  
 Mrs. Lucy Jacobs  
 Alan January  
 Dr. Rosemarie Jeffery and Mr. James Jeffery  
 Mr. Daniel T. Jensen  
 Dr. David Jetmore  
 Mr. and Mrs. Kevin Johnson  
 Mrs. Catrina Johnson-Tramill  
 Joseph and Maggie Jordan  
 Mr. Alan D. Judkins, Jr.  
 Mr. Darrell C. Jutte  
 Mrs. Janet Kahle  
 Mr. Clarke Kahlo  
 Dr. Gerald T. Keener, Jr.  
 Molly Kehr  
 Mary Elisabeth Keller and Anne Keller  
 Ms. Anita Kelley  
 Michael Kelly and Robert Hohl  
 Dr. Paul Kelty and Mrs. Debbie Kelty  
 Kevin Kenyon and Bonnie Haruch  
 Dean Kessler and Tyler Koontz  
 Ms. Leah Ketcham  
 Dave and Diane Kieser  
 Paula King  
 Mr. and Mrs. Ross J. King  
 Mrs. Pamela Kinkade  
 Mr. Tommy Kleckner  
 Mr. and Mrs. Larry Kleiman  
 Dr. and Mrs. John C. Klein  
 David and Linda Klinck  
 Laurie A. Klinger  
 Ms. Kayla Knigga and Mr. Mitchell Knigga  
 Sherrie and John Knighton  
 Mr. John Kochanczyk  
 Kenneth and Sara Koehler  
 Stephen L. and Beverly A. Koepper  
 Mrs. Carolyn Kormelink  
 Ms. Jessica Kramer and Mr. Garrett Honeycutt  
 Mr. and Mrs. Thomas Kramer  
 Christine Garrott Krok

Herbert Kuebler and Phil Evans  
 Chris Kunz and Hassan Saffouri  
 Daniel Kunz  
 Charles Kutz  
 Mr. and Mrs. Charles D. Kysar  
 Mrs. Amy Lain and Mr. Gary Anteleft  
 Ms. Winifred Lambert  
 Dr. Ned and Martha Lamkin  
 Ronald and Cynthia Land  
 Ron and Christina Lantz  
 Jon Laramore and Janet McCabe  
 Betsy and Tom Laskey  
 Mr. N. Peter Lavengood  
 Mr. Thomas E. Leahey  
 Louise and David Leighton  
 Richard and Jane Lengacher  
 Ms. Stine Levy  
 Mr. Lee Lewellen  
 Mr. and Mrs. David C. Lewis  
 Robert W. Lewis  
 Judith Libby  
 Mr. and Mrs. Charles A. Liles  
 Ms. Karen Livengood  
 Karen and Doc Long  
 Carol and John Longfellow  
 Ms. Alice Lorenz  
 Mr. and Mrs. Michael Luenz  
 Kristi and Robert Lundquist  
 Mr. Robert Lynn  
 Edmund and Donna Lyster  
 Mr. and Mrs. Larry Macklin  
 Dr. Colleen Madden and Mr. Daniel Salvias  
 Mr. Harold F. Mailand  
 Ms. Louise Malcomb  
 Ms. Jane Malless  
 Mr. and Mrs. Robert F. Manges  
 Ms. Rebecca Marks  
 Laurie and Alex Martin  
 Michael Martone  
 David and Patty Mattingly  
 Heather Maurer  
 Claire and Andy Maxson  
 Mr. Joe Mayfield  
 Mary Ann McCallister  
 Ms. Susan J. McCarroll  
 Ms. Gale D. McCarty  
 Elizabeth and Terrence McCloskey  
 Mr. Paul McClure  
 Ms. Lisa McCollum  
 Mary Ann McCormick  
 Elizabeth Thies McDaniel

Cynthia and Ed McKaig  
 Mr. and Mrs. Michael R. McKay  
 Ms. Robyn McMahon and Mr. James Sales  
 Mr. Patrick McNaughton and Ms. Diane Pelrine  
 Beverly and Michael Metze  
 Mr. George Meyer  
 Ms. Stevie Meyer  
 Richard and Karen Milam  
 Mr. Ben Miller  
 Mr. Curt P. Miller  
 David B. Miller and Nancy Mayo-Miller  
 Dr. and Mrs. Scott Miller  
 Mr. Tod Minnich and Ms. Heather George  
 Michael and Beth Mohr  
 Ms. Amy Monarch  
 Mr. James B. Moore  
 Steve and Lin Morrison  
 Tom and Kathy Mosbaugh  
 Mr. and Mrs. James H. Muehlbauer  
 Shirley M. Mueller, MD and Thomas Mueller, MD  
 Mr. Michael Mullett and Ms. Patti March  
 John and Catherine Mulvihill  
 Ms. Judith Murphy  
 Mr. Michael Murphy  
 Glenda and Patrick Murray  
 Mr. Steven A. Mussett  
 Dr. Jerry L. Myers  
 Ms. Dianne E. Neilson  
 Mrs. Dorothy A. Nicholson  
 Mr. and Mrs. Lawrence Nilles  
 Mr. William D. Noll  
 Mr. and Mrs. David Nord  
 Elizabeth Nygaard and Travis Sims  
 Patrick J. O'Brian  
 Ms. Helen W. O'Guinn  
 Pamela and Peter Oleson  
 Larry and Marsha Orcutt  
 Mrs. Julie H. Owen  
 Mr. Larry Paarlberg  
 Jon and Andrea Pactor  
 Kevin and Wendy Page  
 David and Debra Parcell  
 Mr. Ryan Paris  
 Marcie and Roger Parker  
 Ms. Robin-Elizabeth Parsley  
 Carroll Parsons  
 Mr. David Patterson  
 Mr. and Mrs. Ben L. Pauley

Deborah Peddie  
 Donald and Karen Perez  
 Mr. Gregory Perigo  
 Mr. Gary Perkins and Ms. Ginny Dewar  
 Dr. and Mrs. Luke Philippsen  
 Theodore John Pigott and Shu-Ting Chiu  
 Ruth Ellen and R. Byron Pipes  
 Mr. Maurice Plambeck  
 Mr. Donald Popielarz  
 Dr. Marjorie Porter and Dr. David Porter II  
 Ms. Alma Powell  
 Ms. Linh Preston  
 Mr. Nelson Price  
 Eileen Prose  
 Mr. Edgar Pruitt  
 Mr. and Mrs. Ken Pruss  
 Andrew and Dana Qunell  
 Dr. Geoffrey Raymer and Mrs. Wendy Raymer  
 Dr. Robin Reagan and Dr. Frank Messina  
 Ms. Leah Reeder  
 Ms. Julie Reeve  
 Mr. James Reid and Ms. Jackie Garrett  
 Robert and Paulette Reid  
 Steve and Sharon Reiff  
 Mr. and Mrs. Edward Reising  
 Ms. Nancy A. Reiter  
 Leslie and Thomas Remenschneider  
 Ms. Laura Renwick  
 Alan and Donna Resetar  
 Megan and William Rhodehamel  
 Mrs. Mary Jane Rice and Mr. Gordon Weinstein  
 Charles T. Richardson  
 Ms. Patti Richey and Mr. Ron Smock  
 Ms. Sherry Riggan  
 Andy and Amy Rinzel  
 Dr. and Mrs. John Roberts  
 Mr. Joseph G. Roberts  
 Tom and Cynthia Roberts  
 Mr. and Mrs. Barrett Robinson  
 Jim Robinson and Annette Schlagenhauff  
 Mrs. Patrice Rodkey  
 Mr. and Mrs. Garry Rollins  
 Mr. and Mrs. Raleigh Rolston  
 Annie and Josh Roof  
 Mr. and Mrs. Daniel R. Root  
 Debi and Ryan Ross  
 Mr. and Mrs. James Ross

## On Safer Ground

FINDING SOLUTIONS TO save Indiana's most imperiled landmarks can be a years-long process, but the results speak for themselves. In 2024, we celebrated wins for several current and former landmarks on our 10 Most Endangered list.

When Hendricks Regional Health purchased the 1891 Thomas and Louisa Little House along the National Road in Plainfield in 2017, initial plans for a new medical facility called for the house's demolition. Public outcry and an online petition with nearly 9,000 signatures in support of saving the Queen Anne-style



We saw progress for endangered places in 2024, including Plainfield's Little House, moved to a new site to undergo restoration. Aided by a grant from the Standiford H. Cox Fund of the Central Indiana Community Foundation, Gary's Means Manor achieved listing in the National Register of Historic Places, adding acclaim for the Black development built by Andrew and Geter Means. We also sold Geter Means' house to Gary East Side Community Development Corporation (below), which will continue the property's rehab. PHOTOS © TOWN OF PLAINFIELD AND BLAKE SWIHART

house led Indiana Landmarks to include it on our 2023 10 Most Endangered list and ultimately persuaded Hendricks to reverse course. Last summer the company partnered with the Town of Plainfield to relocate the Little House a short distance away, where a new owner is stabilizing and restoring it.

In Gary, the Means Manor neighborhood's listing in the National Register of Historic Places in August culminated a years-long effort by community members to tell the story of brothers Andrew and Geter Means, who created quality housing for the city's Black middle class. When the 1954 ranch house built for Geter Means and his wife, Virginia, landed on Indiana Landmarks' 10 Most Endangered list in 2022, it was barely visible, deteriorating behind overgrown vegetation. Indiana Landmarks invested \$100,000 to purchase the Means House, clean it out, make grounds improvements, and add a new roof. Last April, we sold the property to Gary East Side Community Development Corporation—a nonprofit addressing local workforce and housing needs—which will continue the rehabilitation and determine a use that honors the property's heritage.

Last spring, Indiana Landmarks moved its Eastern Regional Office into Richmond's former Reid Memorial Presbyterian Church, included on our 10 Most Endangered list in 2019 and 2020 after the church's closure. We partnered with local leaders and the Whitewater Valley Presbytery to find a new use for the 1906 building and its stunning Tiffany Studios interior, and today it thrives as a performing arts venue called The Reid Center. The revived landmark is located in Richmond's Starr Historic District, a current entry on Indiana Landmarks' 10 Most Endangered list. By relocating to the neighborhood, we hope to spur additional investment in the area.





Last December, Indiana Landmarks wrapped up its Save the Irreplaceable capital campaign, which raised over \$36 million for our work to save meaningful places. Among other goals, the money raised will fund repairs and improve functionality and accessibility at Indiana Landmarks' historic properties including Veraestau in Aurora, where workers added new paint inside and out. PHOTO BY MITCHELL KNIGGA

Mrs. Roberta Ross and Mr. David Hoffmann  
 Mike Ruff  
 Mr. Christopher Ruppel  
 Linda and J.D. Russell  
 Dick and Rebecca Rutkowski  
 Mark Rzepnicki  
 Mr. and Mrs. Joel A. Samson  
 Mr. Charles Sandberg  
 Mr. and Mrs. James R. Sanders  
 Mr. and Mrs. Stewart Saunders  
 Kris and John Schaefer  
 Rev. and Mrs. James P. Schafer  
 Ms. Rebecca L. Schafer  
 Robert and Rita Schilling  
 Mr. Wayne Schimpff  
 Mr. and Mrs. Albert J. Schlitt  
 Mrs. Anne Schneider  
 Brenda and Glenn Schneider  
 Dr. and Mrs. Charles Scholer  
 Jane E. Schultz and Eric R. Heckler  
 Cheri L. Schupp  
 Ms. Kris Schwickrath  
 Mr. and Mrs. John B. Scofield  
 Sara Sears  
 Robert P. Sedlack and Catherine Hayek  
 Mr. John A. Seest  
 Greg and Robyn Sekula

Michael P. Sercer  
 Anthony and Lynn Seymour  
 Mrs. Carolyn A. Sharp  
 Ms. Joyce Sharp  
 Mr. Gene Shaw  
 Ms. Martha Shea  
 Jim and Jean Shepherd  
 Dr. Stephen J. Shideler  
 Ms. Pamela Shofner  
 Mr. Mike Shoptaw  
 Mary T. Short  
 Alan and Deborah Shultz  
 Mr. John R. Simmermaker  
 Dave and Carmen Simmons  
 Mr. Thomas E. Simon  
 David and Linda Sirugo  
 Mr. Joseph Skvarenina and Ms. Cheryl Kingery  
 Ms. Esther Smail  
 Ms. Susan J. Smale  
 Dr. Ron Small  
 Mr. Donald T. Smith  
 Mrs. Elizabeth O. Smith  
 Lee A. Smith and Mark C. Webb  
 Margaret W. Smith and Stephen K. Smith  
 Mr. Phillip Bennett Solomon  
 Mr. James Sondgeroth  
 The Sowinski Family

Dean Spenner and Ruth Dwyer  
 Pauline Spiegel and Peter Grossman  
 Ann M. Stack  
 Ms. Alison Stankrauff  
 Wendy Stanton-Haines and David Haines  
 Mr. Glenn Steffen  
 Clarice Stegall and John Hunt  
 Rich and Evalyn Steiner  
 George and Monica Stephenson  
 Ms. Maryann Stevens  
 Dr. and Mrs. James Stiver  
 Bill and Sally Stockton  
 Tom and Kim Stokes  
 Maureen A. Stombaugh  
 Mr. Matt Stone  
 Ms. Charity Stowe  
 Victor Stuart and Pamela Griffin  
 Clay and Jo Stuckey  
 Jennifer Sugarman and Konrad Banaszak  
 Mrs. Dianne Sutton  
 Mr. Kenneth J. Svitko  
 Blake Swihart and Laura Krinock  
 Sally and Tom Swihart  
 Ms. Charlene Talley  
 Ms. Kisha R. Tandy  
 Susan and James Taylor  
 Mrs. Jean Templeton  
 Joe Tesoriero and Hilary Beall  
 Mr. and Mrs. Robert P. Thomas  
 Mr. Corby Thompson  
 Ms. Nancy D. Thompson  
 Allen and Denyse Thorpe  
 Mr. and Mrs. George Tikijian III  
 Polly and John Tilford  
 Ms. Laurel Tobin  
 Mrs. Paula Tolle  
 Michael and Mary Raddant Tomlan  
 Dr. and Mrs. Michael Townsley  
 Glenn and Joanne Tuffnell  
 Ms. Cathy Turner  
 Dan and Lisa Tychonievich  
 Mr. and Mrs. William C. Van Horne, Jr.  
 Ms. Valerie Vanden Bossche  
 Ms. Laurel Vaughn  
 Mr. and Mrs. Chris Velonis  
 Ms. Jan Vetrhus  
 Mr. Alan Vieck and Mrs. Jean Vieck  
 Ms. Stephanie Vines  
 David and Nonie Vonnegut-Gabovitch

Michael J. Vorndran  
 Mrs. Dorothy Vossler  
 Jim and Joan Voyles  
 Phillip and Dorothy Wankat  
 Mr. and Mrs. William Ward  
 Michael and Marilou Warden  
 Dr. Jeffrey X. Watt and Mr. Robert J. Dickinson  
 Mary Watt and William Strieder  
 Mr. and Mrs. Mark Weatherwax  
 Mr. Merritt Webb and Ms. Ann Fairfield  
 Mr. and Mrs. Rodney G. Webb  
 Ms. Connie Weinzapfel  
 Laurie Weinzapfel and Phil Schmitt  
 Don and Anna Weiser  
 Wayne and Ophelia Wellington  
 Dr. and Mrs. Joe Wernicke  
 Mr. and Mrs. Kent H. Westley  
 Mr. and Mrs. Dennis W. White  
 Robert and Ellen Whitt  
 Ms. Joselyn Whitticker  
 John F. Wickes, Jr.  
 Mr. Jim Wilgus  
 Mr. Andrew V. Wilkinson  
 Jack and Elaine Williams  
 Dr. and Mrs. James M. Williams  
 Dr. and Mrs. John F. Williams, Jr.  
 Mr. and Mrs. Steve Williams  
 Katherine and Donald Willing  
 Leslie and Robert Willsey  
 Andrew and Amanda Wilson  
 Prof. Scotty Wilson  
 Dave and Julie Wingate  
 Mr. and Mrs. Larry R. Woodling  
 Ms. Jo Angela Woods  
 Sandra Woodward  
 Mr. and Mrs. Timothy Wright  
 Frederick and Jennifer Zahrt  
 Ms. Julie Zent and Mr. Jason Madden  
 Ms. Jean Zerkel  
 Dr. and Mrs. Paul L. Ziemer  
 Daryl and Gretchen Zimmer  
 Mr. Patrick Zimmerman  
 Dominic and Kasey Zronek  
 Ms. Connie Haas Zuber

For a list of all Indiana Landmarks grants made during the fiscal year: [indianalandmarks.org/resources](https://indianalandmarks.org/resources)

## CORPORATIONS, FOUNDATIONS, ORGANIZATIONS & GOVERNMENT

Indiana Landmarks is grateful to receive philanthropic, government, and corporate support for events and preservation programs. Grants and donations of money and buildings strengthen our ability to save and revitalize historic places statewide. The list below includes gifts received between September 1, 2023, and August 31, 2024. Want to join these donors? Contact Jennifer Hawk, Membership and Annual Giving Manager, 317-822-7922, [jhawk@indianalandmarks.org](mailto:jhawk@indianalandmarks.org).

### \$100,000 +

Herbert Simon Family Foundation  
 Lilly Endowment Inc.

### \$50,000-\$99,999

Efroymsen Family Fund, a CICF Fund  
 Richard M. Fairbanks Foundation, Inc.

### \$25,000-\$49,999

The Indianapolis Foundation  
 Ruth Lilly Philanthropic Foundation  
 Vanguard Charitable

### \$10,000-\$24,999

Charley Creek Foundation, Inc.  
 Columbus Area Visitors Center  
 Fort Wayne Metals  
 Glaze Foundation, a donor-advised fund  
 Greater Lafayette Convention and Visitors Bureau  
 MacAllister Machinery Company, Inc.

### \$5,000-\$9,999

Barnes & Thornburg LLP  
 Brandt Construction, Inc.  
 CAPTRUST Financial Services, LLC  
 City of North Vernon  
 David and Sandra Haist Charitable Fund  
 The Dayton Foundation  
 Eli Lilly and Company Foundation  
 Matching Gifts  
 Franklin County Community Foundation, Inc.  
 Frenzel Family Foundation, an American Endowment Foundation Donor Advised Fund  
 Indiana Department of Natural Resources  
 Indiana Department of Transportation

the JCL Fund, a donor-advised fund of Fidelity Charitable  
 Linnea & George Bartling, a Donor Advised Fund of Renaissance Charitable Foundation  
 Morris & Janis Maurer Charitable Fund  
 New Albany Main Street  
 the Tracy L. Haddad Foundation, a fund of the Central Indiana Community Foundation (CICF)  
 Van Riper Woodard Family Foundation  
 Washington County Community Foundation, Inc.

### \$2,500-\$4,999

Axia Urban, LLP  
 Brett D. McKamey donor advised fund  
 Cetera Investment Services  
 Cook Group Incorporated  
 Core Redevelopment, LLC  
 Cunningham Restaurant Group  
 Flanner Buchanan Cremation-Burial  
 Forvis Mazars  
 French Lick Resort  
 Glick Philanthropies  
 Indiana Humanities  
 the Lucia Spears, MD and Jay M. Smith Charitable Fund, a fund of The Indianapolis Foundation  
 National Trust for Historic Preservation  
 National Trust Insurance Services, LLC  
 O'Bannon Foundation, a fund of The Indianapolis Foundation  
 Purdue University  
 Purdue University Office of Diversity, Inclusion and Belonging  
 RATIO Architects, LLC  
 Stegall-Berheide-Orr Funeral Service  
 The U.S. Charitable Gift Trust  
 Younger Brothers, Inc.

## \$1,000-\$2,499

Anonymous  
AP Development LLC  
ARCHitecture trio, Inc.  
Arda Design  
ARSEE Engineers, Inc.  
Ball State University  
Beckort Auctions, LLC  
Bemcor, Inc.  
Bill and Cynthia Longest Charitable Giving Fund  
BlackLight  
Bob Jacobi and Freddi Stevens-Jacobi Fund at Schwab Charitable  
Bradley Company, LLC  
Browning Day  
Cris Halter & William Fraser Donor Advised Fund  
Curry Auto Center Fund, a component fund of the Community Foundation of Bloomington and Monroe County  
David Lupke Fund at Schwab Charitable  
Dexter and Rosemary Cooley Charitable Family Trust  
Episcopal Diocese of Indianapolis  
Goelzer Investment Management  
Gregory & Appel Insurance  
IU Credit Union  
The Jungclaus-Campbell Co., Inc. Charitable Fund  
Karen McBride Christensen fund at Schwab Charitable  
The Keck Family Fund  
Kirby Risk Corporation  
Krieg DeVault, LLP  
Lanham Family Charitable Fund  
The Luhman Family Fund  
Luminaut  
Michaelson's Outdoor Solutions, LLC  
The National Bank of Indianapolis  
The Nature Conservancy  
Newfields  
Noble County Convention and Visitors Bureau  
Old National Bank  
Pacers Sports & Entertainment  
The Penrod Society Ltd.  
Phillips Temple C.M.E. Church  
Preserve Historic La Porte  
RCS + Associates  
The Ross and Candace Chapman Charitable Fund

Sands Charitable Fund  
The Sarah Barney Family Charitable Fund  
Stenz Corporation Inc.  
The Taylor Family Foundation  
The Thomas L and Mary C Heyob Charitable Fund, a Donor Advised Fund of Renaissance Charitable Foundation  
Van Rooy Restorations

## \$500-\$999

Ambrose Property Group  
arcDESIGN  
Connor & Company Inc.  
Cornelia Cole Fairbanks Chapter, NSDAR  
Dr. Christian Wolf and Elaine Holden Charitable Fund, a Donor Advised Fund of Renaissance Charitable Foundation  
Forman Investment Services  
Friendsville Fund of Raymond James Charitable  
Historic Preservation & Heritage Consulting, LLC  
Honeywell Arts & Entertainment  
Indianapolis Urban League  
The Janet & Jeffrey Stroebel Charitable Fund  
Katz, Sapper & Miller  
Kieser Consulting Group, LLC  
Kurt West Garner Consulting  
Lingle Family Charitable Giving  
Marvin Windows and Doors  
Matt and Susan Melfi Charitable Fund, an American Endowment Foundation Donor Advised Fund  
McComb Window and Door Company  
NAACP Hammond Branch  
Onyx+East  
PNC  
R. B. Annis Educational Foundation  
R. E. Dimond and Associates, Inc.  
RJE Business Interiors  
the Rosemary Dorsa Fund  
Rundell Ernstberger Associates  
Schmidt Associates  
Shepherd Financial  
TWG Development, LLC  
University United Methodist Church  
Wiss, Janney, Elstner Associates, Inc.

## \$250-\$499

Adam J. Green, Architect  
Bob and Debbie Goldman Charitable Gift Fund  
Crazy Horse Tavern  
CSO  
First Presbyterian Church  
IUI Africana Studies Department  
Jon and Judy Birge Giving Fund  
Kiwanis Club of Bloomington  
Louis Joyner Architect LLC  
Madison Christian Health  
RAD Travel Group  
Scott United Methodist Church  
Wayne County Convention and Tourism Bureau, Inc.

## UP TO \$249

Allen Chapel AME Church  
America's Charities  
Architectural Antiques of Indianapolis  
Bauer Family Charitable Fund  
Bradbury Associates, Inc.  
Caterpillar Foundation  
Chomel and Sons, Inc.  
David W. Clingan Fund  
DeBaun Funeral Home  
Edward & Judy Deiwert Giving Fund  
Elliott Family Giving Fund  
Friends of the Brown County Public Library  
the Froberg Family Fund of Fidelity Charitable  
Garrett State Bank  
Goldsmith House  
Hallmark Real Estate  
Hardee Family Charitable Fund at Schwab Charitable  
Henderson Development  
Hendricks Commercial Properties  
Hope Community Center of Knowledge & Beulah AME Church  
Hudson Dermatology  
J.W. McQuiston Architecture+Interior Design  
Jeffrey D. and Christine Arnold donor-advised fund  
John D. and Jane G. Foell Charitable Fund  
Kelly Box & Packaging Corp.  
krM Architecture+  
Leighton Family Fund

# Heritage Society

Since Indiana Landmarks' founding in 1960, generous bequests have helped us grow into the nation's largest statewide preservation organization. For supporters who've included us in their estate plans with a bequest or other deferred gift, we created the Heritage Society. To recognize and thank them, we invite Heritage Society members to enjoy a special annual tour of historic Indiana places not normally open to the public.

If you have included Indiana Landmarks in your estate plans, please let us know so we can express our gratitude and add you to the Heritage Society. Contact Sharon Gamble, Vice President for Development, 317-822-7921, [sgamble@indianalandmarks.org](mailto:sgamble@indianalandmarks.org).

Mr. and Mrs. John A. Alexander\*  
Jean A. Allan  
Mr. Robert B. Annis, Jr.\* and Mrs. Elmira Annis\*  
Anonymous  
Mr. Stephen K. Anshutz  
Mr. and Mrs. Thomas G. Ayer  
John and Susan Barnard  
Frank and Katrina Basile  
Mrs. Virginia Kells Basso\*  
Mrs. Charles Bookwalter, II  
Ms. Phyllis J. Bramer\*  
Mr. David M. Buchanan  
Mr. and Mrs. Michael L. Burger  
Mr. H. Earl Capehart, Jr.\*  
Mr. Garry Chilluffo and Mr. Craig Ware  
Dr. John E. Christian\*  
Arthur\* and Carolyn Cleland  
Mrs. Mabelle N. Collins\*  
Ms. Tina Connor  
Mr. William Cook\* and Mrs. Gayle T. Cook  
Mrs. Marilyn J. Creason\*  
Linda Christian Davis\*  
Marsh and Grace Davis  
Miss Margaret Emelie DePrez\*  
Ms. Marilyn J. Devitt\*  
Cheri and Rollie Dick  
Mr. and Mrs. Andrew M. Downs

Ms. Sara Edgerton  
Mrs. Lori Efroymsen-Aguilera  
Dr. and Mrs. James P. Fadely  
Mr. and Mrs. Russell Fortune, Jr.\*  
Ms. Sheila Fortune\*  
Mrs. Phoebe B. Foster\*  
Ms. Pamela L. Frantz\*  
Mr. and Mrs. Ronald A. Fritz  
Mr. Richard L. Funkhouser\*  
Ms. Sharon L. Gamble  
Mr. Ramon L. Gerber\*  
Mrs. Jean Gernand  
Mrs. John Gibson\*  
Col.(R) Phillip J. Gick and Mrs. Susan C. Gick  
Mr. Dennis S. Gilman\*  
Mr. Olen R. Gowens\*  
Dr. Thomas H. Greist and Dr. Anne Greist  
Mrs. Amanda Grube  
Frank and Carolyn Gunter  
Mrs. Barbara T. Habig\*  
Dave and Sandy Haist  
Mrs. Betsy Toy Hall\*  
Mr. Paul Hayden  
Thomas L. and Mary C. Heyob  
Mr. John H. Holliday\*  
Mr. James E. Hoover\*  
Emerson B.\* and Jane H. Houck  
Mr. Francis M. Howard\*

Mr. and Mrs.\* Tom Charles Huston  
Marjorie and James\* Kienle  
Wadean LaHue Kintner\*  
Joe and Emily Kniesly  
Mrs. Paula D. Knoebel\*  
Mrs. Mary Margaret Barr Koon\*  
Mr. Michael B.\* and Mrs. Betsy Kraft  
Mrs. June Wright Kramer\*  
Tom and Lillian Krasean  
Mr. Kevin Krulewitch and Ms. Rosanne Ammirati  
Gareth Kuhl and Amy Kotzbauer  
Mark Kurth and Shelby Moravec  
Ms. Deborah A. Lawrence  
Mr. Eli Lilly\*  
Mrs. Dorothy P. Linke\*  
Bill and Cynthia Longest  
Mrs. Dorothy B. Lynn\*  
Miss Ann Mallett\*  
Morrie\* and Jan Maurer  
Ms. Barbara Ann Maxwell\*  
Elizabeth L. McDonald\*  
Mr. Richard E. McKnight  
Mr. H. Roll McLaughlin\* and Mrs. Linda McLaughlin\*  
Ms. Nancy L. McMillan  
Mr. and Mrs. David C. Meyer  
Mr. Clayton C. Miller  
Mrs. Rosemary P. Miller\*  
Mr. Dale Mitsch\* and Mrs. Zelpha Mitsch\*  
Ronald V. Morris, Ph.D.  
Mr. James P. Morrow\*  
Ms. Carol A. Morton  
Mrs. Mary Jo Mozingo\*  
Mr. Todd R. Mozingo\*  
Mr. Paul A. Myers  
Ms. Arline Nation  
Mr. Ralph G. Nowak  
Dr. Mary Ellen O'Connell and Mr. Peter Bauer  
Dennis and Peggy Paustenbach  
Sharon P. Pfister  
Mr. Theodore N. Popoff\*

Ms. Judy Powell\*  
Mr. and Mrs. John Prendergast\*  
Mrs. Rosemary Husted Prentice\*  
Mr. Walter L. Prosser\* and Mrs. June Prosser\*  
Laurie Radke-Brennan\*  
Dr. and Mrs. George F. Rapp\*  
Laura Alison Reiff\*  
Dr. James and Rev. Lynn Renne  
Jean and Lamar\* Richcreek Bette\* and George Roberts  
Ms. Mary Ann Roman\*  
Sallie W. Rowland\*  
Susan M. Rutsen  
Mr. Henry C. Ryder, Esq.\*  
Doris Anne and Tim Sadler  
Mr. Phil G. D. Schaefer  
Anne and Rod\* Scheele  
Dr. Joan Schreiber\*  
Andrew and Sharon\* Seager  
Mr. John Seiberling\*  
Greg and Robyn Sekula  
Mrs. Jean Servaas\*  
Mr. and Mrs. Timothy S. Shelly  
The Hon. Randall T. Shepard and Ms. Amy W. MacDonell  
Mr. Charles E. Short  
Mr. Donald N. Smith and Mr. Sid Spear  
Mrs. Lisa Sutphin\*  
Mr. Carroll Sutton\*  
Dr. Marcia Suvelza  
Mr. James Teall\*  
Sandra L. Thomson\*  
Ms. Patricia Tollens\*  
Miss Edith D. Venn\*  
Jane T. Walker  
Dr. Gertrude L. Ward\*  
Mr. Philip N. Williams\*  
J. Reid Williamson, Jr.\*  
Mrs. Edna O. Woodard-Van Riper\*  
Carol and John Zeglis  
Todd and Terri Zeiger  
\*Deceased

LEW Quads LLC  
 Lori Crosley Real Estate LLC  
 Marguerite and Oren Guenin Charitable Fund  
 Masonry Cosmetics, Inc.  
 the McDonnell Charitable Giving Account, a donor-advised fund of Fidelity Charitable  
 Mead & Hunt, Inc.  
 Midwest Floor Restore  
 Modoc's Market  
 Mohler Architects, PC  
 Nancy Dunn donor-advised fund  
 Noblesville Preservation Alliance  
 Psi Iota Xi, Gamma Nu Chapter  
 Roses and Rainbows  
 Stephen J. Shideler Charitable Fund  
 The Tuchman Bobrick Trust, Steven L. Tuchman and Reed E. Bobrick, Trustees  
 The UK Online Giving Foundation  
 Unity Foundation of La Porte County  
 Vieck Donor Advised Fund  
 Western Specialty Contractors  
 William P. Butz Charitable Giving Account

## GIFTS IN KIND

Hilary and Travis Barnes  
 Bear Wallow Distillery  
 Bottleworks Hotel  
 Brown County Art Guild, Inc.  
 Mr. Dwight Bucher  
 Ms. Ellen Carter  
 Charley Creek Inn  
 City of Union City  
 Collins Equipment  
 Corken Steel Products  
 Linda Christian Davis\*  
 Linda and James Eales  
 Fairfield by Marriott Eagle Cotton Mill Hotel  
 Charlesine Ford  
 French Lick Resort  
 Mr. Hadley Fruits  
 Gennett Mansion Guest House  
 Ms. Glory-June Greiff  
 Emily and Robert Harrison  
 Laura Hayden  
 Ms. Jennifer Hehman  
 Honeywell Arts & Entertainment  
 Hotel Tango

Indianapolis Recorder  
 J & K Flower Co.  
 Jacquie's Gourmet Catering  
 Alan January  
 Mr. and Mrs. Joe Jarzen  
 Jonathan Byrd's Events & Catering  
 Journeyman Distillery  
 Kahn's Catering  
 Mr. Tommy Kleckner  
 Mr. Lee Lewellen  
 Heather Lusk  
 Mr. Harold F. Mailand  
 Main Event Sound & Lighting  
 Marian University  
 Brett D. and Judi L. McKamey  
 Mr. Shawn Miller  
 Old 55 Distillery  
 Printing Partners, Inc.  
 Purdue Union Club Hotel  
 Richmond Art Museum  
 Roots by Tree Farms  
 Doris Anne and Tim Sadler  
 Salesforce, Inc.  
 Second Baptist Church of Bloomington  
 The Hon. Randall T. Shepard and Ms. Amy W. MacDonell  
 Janice and Thomas Smith  
 John Staicer and Historic Madison, Inc.  
 Sun King Brewery & Spirits  
 Julie Thevenow and Springdale Cemetery  
 Traders Point Creamery  
 Valparaiso Woman's Association  
 Valuation Services, LLC  
 Brent Wallarab  
 Mr. Gregory Ziesemer  
 Mr. Bob Zyromsk

## GIFTS IN HONOR & MEMORY

Between September 1, 2023, and August 31, 2024, several people made gifts to Indiana Landmarks remembering departed loved ones or honoring friends, relatives, or colleagues. For information on honor and memorial gifts, contact Jennifer Hawk, Membership and Annual Giving Manager, 317-822-7922, [jhawk@indianalandmarks.org](mailto:jhawk@indianalandmarks.org).

## HONOR GIFTS

In honor of Nathan Allaire  
 Mr. Daniel Jares  
 Dr. Kirsten Kaisner-Duncan  
 In honor of Eleanor Arnold  
 Mr. David W. Willkie  
 In honor of Marsh Davis  
 Mr. David W. Willkie  
 In honor of Cheri Dick  
 Sharon L. Gamble  
 In honor of Mary Grein  
 Mr. David W. Willkie  
 In honor of Dave Haist  
 Sharon L. Gamble  
 In honor of Kathryn Hund  
 Nathan Allaire  
 In honor of Indiana Landmarks staff:  
 Nathan Allaire  
 Bethany Baugh  
 Alex Brooks  
 Melissa Browning  
 LaChelle Carter  
 Kyle Costlow  
 Mark Dollase  
 Tara Elliott  
 David Frederick  
 Dan Frotscher  
 Sharon Gamble  
 Elicia Garske  
 Evan Hale  
 Kelly Harris  
 Rachel Harrold  
 Jennifer Hawk  
 Paul Hayden  
 Tommy Kleckner  
 Mitchell Knigga  
 John Kochanczyk  
 Jessica Kramer  
 Amy Lain  
 Stevie Meyer  
 Brittany Miller  
 Calvin Nguyen  
 Noah Nobbe  
 Rita O'Donohue  
 Debra Parcell  
 Laura Renwick  
 Stephanie Richard  
 Annie Roof  
 Kevin Sage  
 Mary Scharnberg  
 Greg Sekula



Indiana Landmarks' low-interest loans help local groups buy and restore historic properties and carry our preservation covenants to ensure their future protection. Last year, the Town of Atlanta in Hamilton County used a \$200,000 loan from our Endangered Places program to purchase its historic Carnegie Library, with plans to repurpose the 1917 building as its town hall. PHOTO BY DANIEL BRADLEY/IBJ

Deb Singleton  
 Suzanne Stanis  
 Blake Swihart  
 Eunice Trotter  
 Kelli Vest  
 Stephanie Vines  
 Madonna Wagner  
 Paige Wassel  
 Sandi Woodward  
 Mindi Woolman  
 Todd Zeiger  
 Kasey Zronek  
 Marsh Davis  
 In honor of Sandra McCabe  
 Dr. Rosalia Misseri  
 In honor of Reverend Wayne L. Moore  
 Charlitta and Robin Winston  
 In honor of Calvin Nguyen  
 Mrs. Jessica Smith  
 In honor of Suzanne Stanis  
 Mr. and Mrs. Robert W. Sewall  
 Mrs. Jessica Smith  
 In honor of Freddi Stevens-Jacobi  
 Ms. Leigh Ann Hirschman  
 In honor of Ron and Ann Trudeau Stiller  
 Mr. Marvin Loi  
 In honor of Larry Stout  
 Mr. David W. Willkie

In honor of Sandy John Woll  
 Mr. and Mrs. David Woll  
 In honor of Susan Thiele Zabriskie  
 Elizabeth Thies McDaniel

## MEMORIAL GIFTS

In memory of Randy Elliott  
 Jill and Andrew Downs  
 In memory of Bill Goins  
 Mr. David W. Willkie  
 In memory of Jean Cline Jones Kyle  
 Deborah Cline Kish  
 In memory of Morris "Morrie" Maurer  
 Chris and Allison Anderson  
 Mr. and Mrs. Gary Anderson  
 Anonymous  
 Dan and Katie Appel  
 Michelle and Matt Bellej  
 Mrs. Beverly Bercovitz\*  
 Laurie Weinstein Bosin and Charles Bosin  
 Ms. Diana Brenner  
 Mr. and Mrs. Michael L. Burger  
 Deborah Daniels and Lyle Mannweiler  
 Marsh and Grace Davis  
 Susan Engledow  
 Dr. and Mrs. Bill Erdel  
 Mr. and Mrs. Daniel F. Evans, Jr.

Maribeth Zay Fischer and Thomas Fischer  
 Gregory and Elizabeth Hahn  
 Mr. Louis S. Hensley, III  
 Ms. Carrie Houston  
 Stephen and Lila Huse  
 David, Rossie, Georgia, Clark and Iris Kosene  
 Sally and Kyle Lanham  
 Mr. Jay Levy  
 Cathy and Mark Louchheim and Family  
 Ms. Betsy Maurer and Mr. Andrew Schulman  
 Katherine B. McKinney  
 Sarah and Harry (Mac) McNaught  
 Beverly Middaugh  
 Mrs. Jane Paine  
 Mr. Richard Paskin  
 Debi and Ryan Ross  
 Ms. Hilary Stout Salatich  
 Mrs. Anne E. Scheele  
 Mr. and Mrs. Daniel Sease  
 David and Anne Shane  
 Mr. Anthony Smith  
 Rose Solomon  
 Jane and Matthew Stegemiller  
 Mr. Doug Tirmenstein and Ms. Joan Metzler  
 The Tuohy Family  
 Lynn Webb  
 Mr. and Mrs. Rick Weiss  
 In memory of Mrs. Georgianne D. Neal  
 Anne and Tom Greist  
 Mr. and Mrs. Eugene W. Lausch  
 Karl Pennau, M.D.  
 Mrs. Don Templeton  
 In memory of Betty and Howard Raines  
 Mrs. Jeananne Alberding  
 In memory of Sarah "Sallie" (Wilkins) Rowland  
 Ms. Janet Allen  
 Anonymous  
 Elaine and Eric Bedel  
 The Borman Family  
 Susan and David Brooks  
 Mr. and Mrs. Michael L. Burger  
 Ms. Beth Chamblin  
 Deborah Daniels and Lyle Mannweiler  
 Marsh and Grace Davis  
 Lynn Dimond

# Tours & Events

## Athenaeum Building Tour

Jan. 12 & Feb. 9, Indianapolis

One-hour guided tours explore the history, architecture, and preservation of the Athenaeum, as it evolved from German clubhouse to a hub of modern urban life. Tours depart at 1:30 p.m. and 2 p.m. Advance tickets encouraged. \$12/adult; \$10/member; \$5/child (age 6-11); free to children ages 5 and under.

## Mapping Asian American and Pacific Islander History in Indiana

Feb. 4, Indianapolis and online

Huy Pham, executive director of Asian & Pacific Islander Americans in Historic Preservation (APIAHiP), leads a workshop on APIA history in Indiana and introduces an interactive mapping platform for documenting related sites nationwide. 6 p.m. at Indiana Landmarks Center and online. Free with RSVP.

## FRENCH LICK & WEST BADEN SPRINGS TOURS

Discover the fascinating history of two turn-of-the-century hotels and their award-winning restorations on daily guided tours. Advance tickets encouraged. (Wed.-Sat., Jan.-May & Tues.-Sat., June-Dec.)

West Baden Springs Hotel 2 & 4 p.m.

French Lick Springs Hotel Noon

\$18/adult, \$15/member, \$8/child ages 6-15, and are free to children ages 5 and under

## Trades Training Workshops

South Bend

Monthly workshops presented by Indiana Landmarks and South Bend TradeWorks equip homeowners and contractors with skills to address historic building repair needs. Visit our website for individual workshop details.

JAN. 8 – Historic Hardware Repair

FEB. 5 – Plaster Repair 101

MAR. 5 – Wood Window Restoration 101

## First Friday Art Show

Feb. 7, Indianapolis

Indiana Landmarks Center's Rapp Family Gallery hosts a free opening reception for "New Horizons," an exhibit highlighting Black history with work in a variety of mediums by Bruce Armstrong, Charlotte L. Brown-Parrott, J. Morris Thompson, and Greg Moore. Curated by Clayton Hamilton. 6-9 p.m.

## Conversations in Indiana African American History

Feb. 13, Indianapolis and online

Freetown Village presents historians, researchers, and educators sharing their knowledge of Indiana's Black heritage and culture. 6 p.m. at Indiana Landmarks Center and online. Free with RSVP.

## Athenaeum Bier & Building Tour

Mar. 2, Indianapolis

Sample German American heritage through beer, appetizers, and activities on this adults-only (ages 21+) version of our Athenaeum tour. Tour departs at 1:30 p.m. and 2 p.m. Advance tickets encouraged. \$35/general public; \$30/member.

## Rescue Party

Apr. 26, Indianapolis

Save the date for great music, fantastic food, and an auction of one-of-a-kind experiences – all in support of Indiana Landmarks' Endangered Places programs. Watch our website for details.

Visit [indianalandmarks.org/tours-events](http://indianalandmarks.org/tours-events) to RSVP and learn more about upcoming events. All event times are Eastern unless otherwise noted.

Mrs. Lori Efroymson-Aguilera and Mr. Sergio Aguilera

Jack and Nancy Engledow

Mr. Jack Ernsting

Susan Fasig

Sharon L. Gamble

Ms. Joann Green

Dave and Sandy Haist

Mrs. Melinda Hall

Mrs. Erin Hawkins Crain

T.H. and Jennifer Heidenreich

Mrs. Jane H. Houck

Carl and Marcia Inselberg

Mr. Robert Kassing

Mr. J.A. Lacy

Dr. Ned and Martha Lamkin

Ms. Diane McNabb Rodriguez

Sarah and Mac McNaught

Mrs. Virginia Merkel

Ms. Brenda Morrow

Mr. and Mrs. Donald Murdoch

Mrs. Ann Murtlow

Mr. and Mrs. John M. Mutz

Lynnda Petersen

Jim and Charlotte Price

Ms. Myrta J. Pulliam

Mr. and Mrs. James Qualkinbush

Ms. Ruth Reichard and Ms. Jean Southard

RJE Business Interiors

N. Clay and Amy Robbins

Dr. and Mrs. John Roberts

Mrs. Anne E. Scheele

Dr. and Mrs. Richard Schumacher

Sarah and Bob Schwartzkopf

The Hon. Randall T. Shepard and

Ms. Amy W. MacDonell

Stafford and Janice Smith

Dennis Sponsel

Ms. Connie Bond Stuart

Frank and Jane Walker

Mr. and Mrs. Derek Wallace

In memory of Da'Koyta Sloss

Rev. Clyde Harris

In memory of Jean Spears

the Lucia Spears, MD and Jay M.

Smith Charitable Fund, a fund of

The Indianapolis Foundation

\*Deceased

## AFFILIATE ORGANIZATIONS

Indiana Landmarks relies on local preservation organizations to help us carry out our mission of saving and revitalizing historic places. As experts in their communities, they play an essential role in spurring development of landmark properties and calling attention to threatened places. Statewide, 65 groups have formally allied with us as affiliates, a status that conveys benefits, including preferred interest rates on our Endangered Places loans, advertising historic properties for sale, and preservation workshops. Know of a group that should join us as an affiliate? Contact Suzanne Stanis, Vice President of Education, 317-822-7911, [ssstanis@indianalandmarks.org](mailto:ssstanis@indianalandmarks.org).

ARCH, Inc.

Batesville Main Street

Bloomington Restorations, Inc.

Cambridge City Main Street, Inc.

Cedar Lake Historical Association, Inc.

Converse Historical Society

Cornerstone Society, Inc.

Decay Devils, Inc.

Delphi Preservation Society, Inc.

Downtown Wabash, Inc.

Fountain County Landmarks

Fox Lake Preservation Foundation

Franklin County Citizens for Historic Preservation

Franklin Heritage, Inc.

Greendale Main Street

Greenfield Historic Landmarks

Greentown Historical Society

Heartland Heritage, Inc.

Henry County Historical Society & Museum

Heritage Preservation Society of Putnam County

Herron-Morton Place Foundation, Inc.

Historic Bremen, Inc.

Historic Connersville, Inc.

Historic Fairmount, Inc.

Historic Fall Creek Pendleton

Settlement, Inc.

Historic Knightstown, Inc.

Historic Metamora, Inc.

Historic Michigan Road Association

Historic New Carlisle, Inc.

Historic Newburgh, Inc.

Historic Preservation Association of Jasper County

Historic Tivoli Theatre

Historic Woodruff Place Foundation

Huntington Alert, Inc.

Indiana Barn Foundation

Indiana Lincoln Highway Association

Indiana National Road Association, Inc.

Jefferson County Preservation Council

Kankakee Valley Historical Society

Landmark Columbus Foundation

Main Street Greensburg

Monon Civic Preservation Society

New Albany Main Street

Noblesville Preservation Alliance

North Manchester Center for History

Old Courthouse Foundation of Vanderburgh County

Old Evansville Historic Association

Propylaeum Historic Foundation, Inc.

Preservation Society of Union City

Preserve Henry County, Inc.

Preserve Historic La Porte

Pulaski County Historical Society Richmond Neighborhood Restoration, Inc.

Rush County Heritage, Inc.

Save Our Stories

Saving Historic Orange County, Inc.

South Bend TradeWorks

Terre Haute Landmarks, Inc.

The Paramount Heritage Foundation, Inc. d/b/a The Paramount Theatre Centre & Ballroom

Twin Forks Chapter NSDAR, Inc.

Union Literary Institute Preservation Society

Vincennes/Knox Preservation

Foundation, Inc.

Western Wayne Heritage, Inc.

Winchester Main Street Program

Wythougan Valley Preservation

Council, Inc.



BOB ZYROMSKI

## Celebrating Marsh Davis

Mar. 15, Indianapolis

Indiana Landmarks invites members and friends to honor President Marsh Davis at a celebratory retirement reception at Indiana Landmarks Center. Join us to raise a glass and congratulate Marsh on his outstanding legacy at Indiana Landmarks. 4:30-6:30 p.m., with brief remarks at 5:30 p.m. Free with RSVP strongly encouraged. Space will be limited.



INDIANA LANDMARKS

1201 Central Avenue  
Indianapolis, IN 46202

Nonprofit Org.  
**PAID**  
U.S. Postage  
Indianapolis, IN  
Permit No. 3464

AND FINALLY



# Homegrown Solution

**IN THE 1830S, QUAKER** abolitionist Jesse Baker settled the area that became known as Baker's Corner—reportedly aiding local Underground Railroad efforts by using his farm to hide slaves seeking freedom. When plans to reconfigure U.S. 31 at 236th Street in Hamilton County threatened the historic Baker-Johnson-Pickett Farmstead in 2020, Indiana Landmarks joined local and state leaders to save the site's turn-of-the-century barn and c.1850 farmhouse. We partnered with the Indiana

When highway reconfiguration threatened a significant historic barn and farmhouse in Hamilton County, Indiana Landmarks partnered with the Indiana Department of Transportation to find a solution. Last fall, we celebrated the landmarks' multi-million reconstruction at Fieldgate Farm, a boutique farm in Sheridan, where they will be part of the property's agricultural programming.

PHOTOS © FIELDGATE FARM

Department of Transportation (INDOT) in finding a solution to preserve the buildings as part of Fieldgate Farm, a boutique farm in Sheridan.

INDOT engaged Indiana Landmarks as project manager and provided a \$2.2 million grant, while Fieldgate Farm offered a site for rebuilding the landmarks and contributed \$200,000. ARCHitecture Trio documented, photographed, and laser-scanned the house and barn to identify original materials and guide Brandt Construction's reconstruction. In November, we joined a crowd celebrating completion of the project at Fieldgate Farm, now open to visitors for special events and by appointment. Read about the property at [fieldgatefarm.com](http://fieldgatefarm.com).